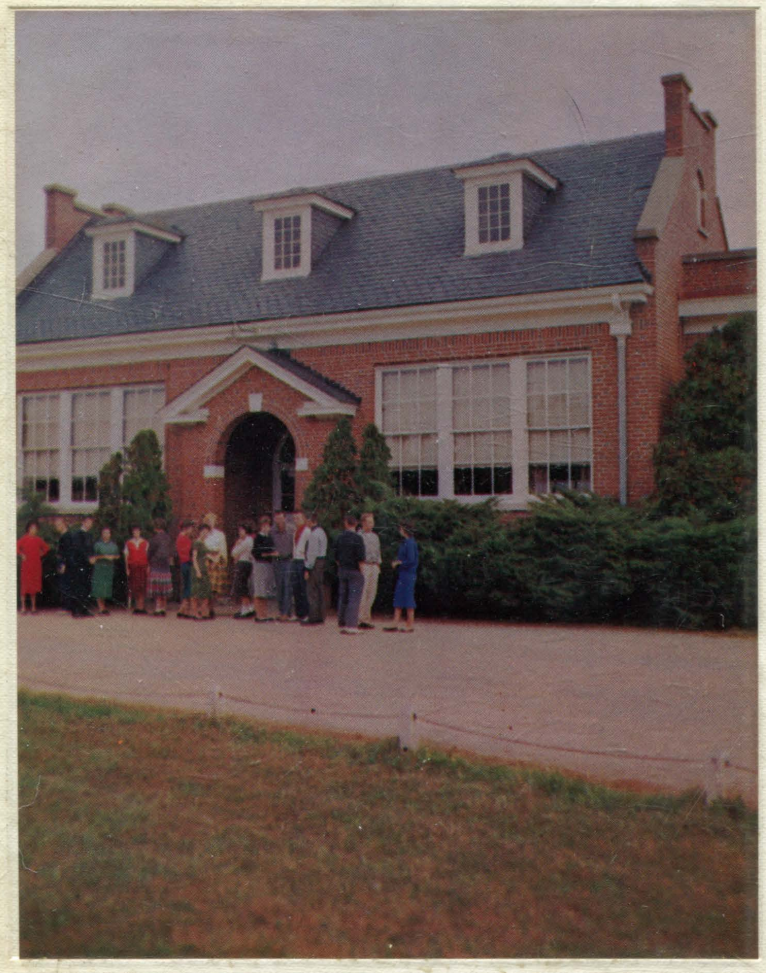

1960

CAVALIER

THE CAVALIER

Presented by the

SENIOR CLASS

of

1960

NEW KENT HIGH SCHOOL

New Kent, Virginia

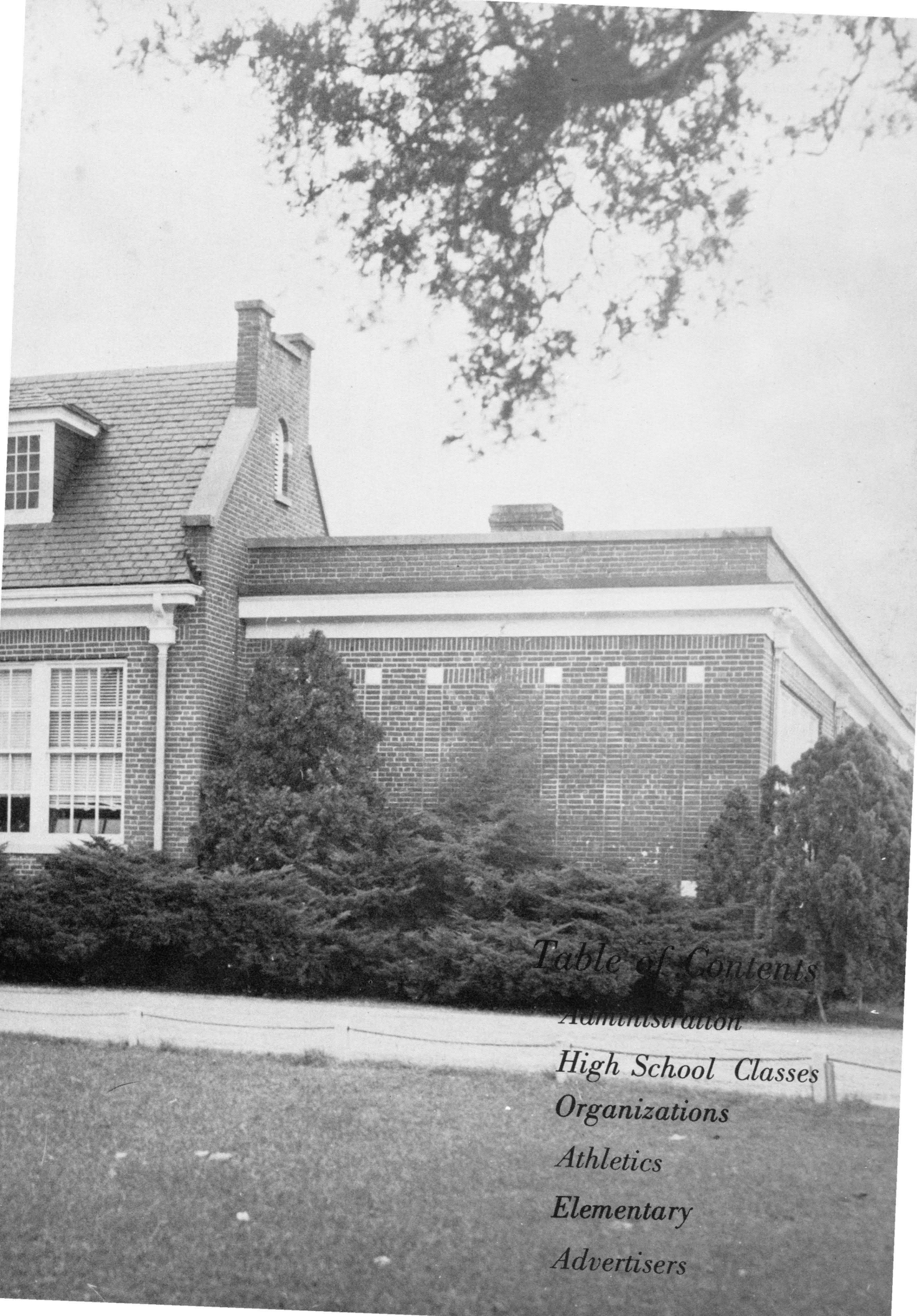

Table of Contents

Administration

High School Classes

Organizations

Athletics

Elementary

Advertisers

Foreword

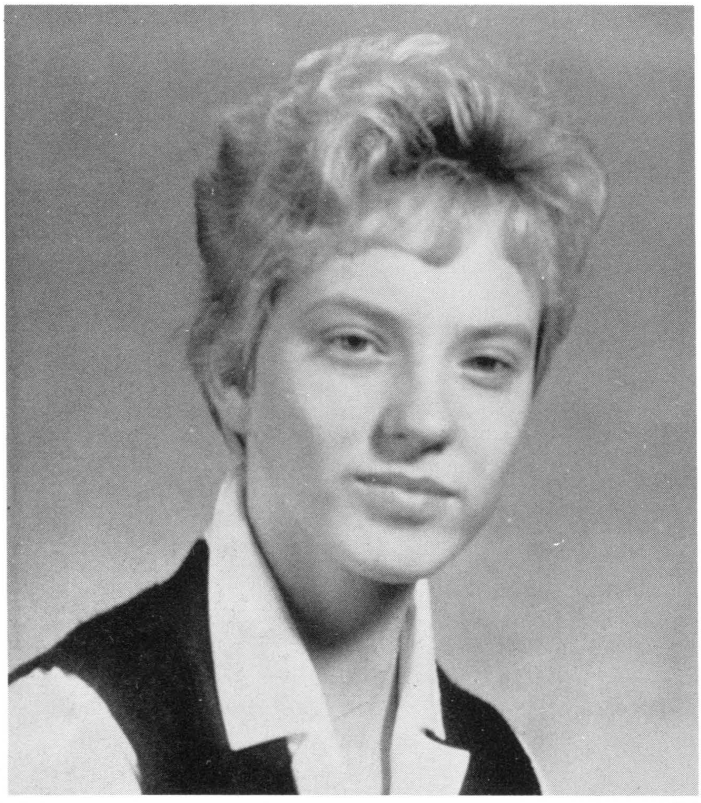

The Cavalier is presented to you, the students of New Kent High School. In the years to come, when school is only a vague memory, may this book bring you many hours of pleasure.

May it be a symbol of the hours spent in studying, of the fun-loving times, and of all the friends that you have made in your twelve years of school.

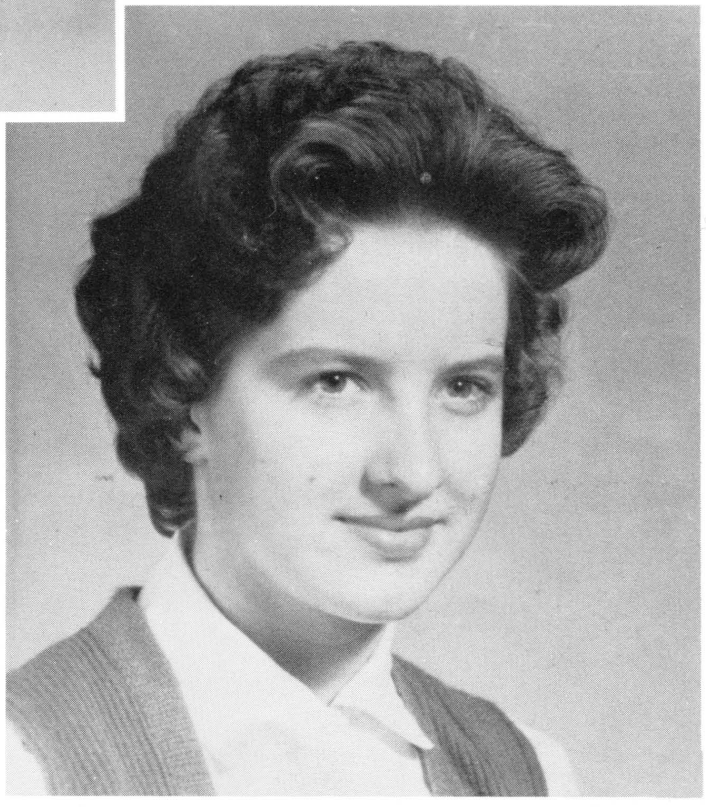

IONE INMAN
Editor

BETTY GREGORY
Business Manager

MRS. RICHMOND
Advisor

Cavalier Staff

IONE INMAN - - - - - - - - - - - - Editor
BETTY GREGORY - - - Business Manager

JUDY DEAN - - - - - - - - - Asst. Editor
DOROTHY WYNDHAM - - - Copy Writer
KATHY WILLIAMS - - - - - Copy Writer

JERRY ELLYSON - - - - - - Asst. Bus. Mgr.
PUTSY BOROUGHS - - - - - - Proofreader
JEAN SEWARD - - - - - - - - - - Ad Sales

No bubble is so iridescent or floats longer than that blown by the successful teacher - Sir Wm. Osler.

Dedication

We the class of 1960 dedicate this book to Mrs. Ila Williams who has given many years of hard work and unlimited service to the support of our school. We must pay her the tribute which she so richly deserves. Her high ideals, character, and captivating spirit are implanted in the lives of the girls she has worked with. She is loved and respected by the whole student body, and the class of 1960 would like to take this opportunity to show our respect and love for her.

Principal's Message

To this year's graduating class goes my earnest wishes for a successful and gratifying future. I hope that each of you will realize the ambitions, dreams, and aspirations that you have developed while a student at New Kent High School. May you always have a belief in the worth and dignity of your fellow man and gauge your life accordingly.

Sincerely yours,

Oscar L. Means

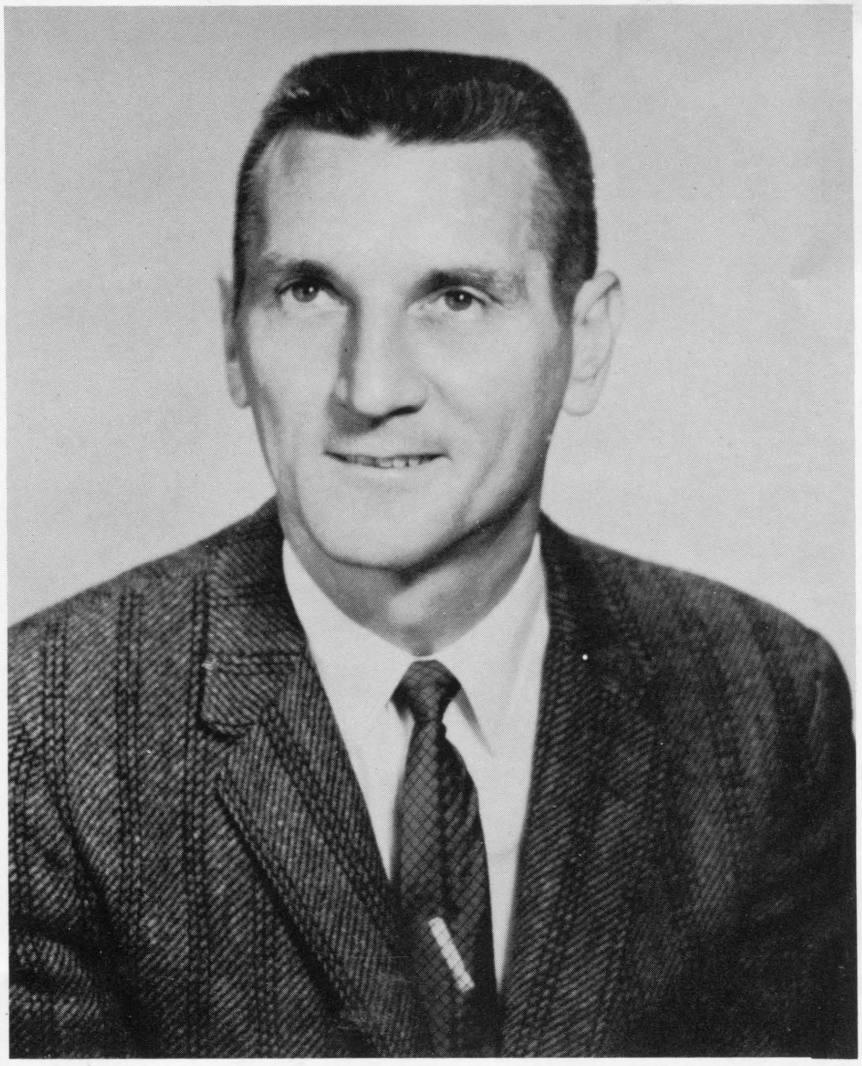

STOP - STATE LAW

ADMINISTRATION

The quality of mercy is not strained;
It droppeth, as the gentle rain from heaven
Upon the place beneath; it is twice bless'd —
It blesseth him that gives, and him that takes.

SHAKESPEARE

SUE AYERS
Elementary Supervisor

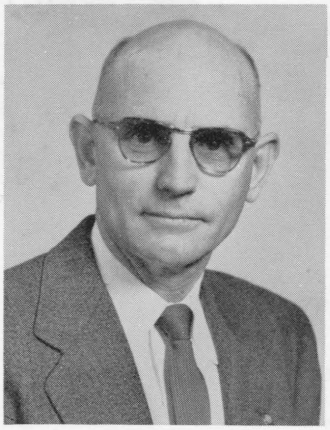

G. M. HODGE
Superintendent

O. S. MEARS
Principal

ANNE HUBBARD
Secretary

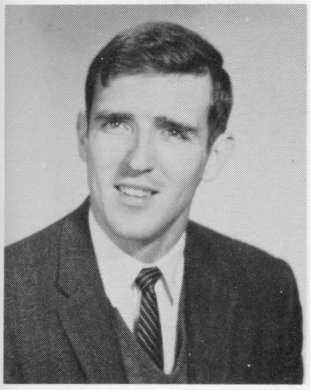

Faculty

PRESTON CAMPBELL
Math, History
University of Richmond

F. B. COMER
Math
William & Mary

J. R. COUCHMAN
English
Asbury College

MRS. EDNA DALRYMPLE
Librarian
William & Mary
Richmond Business College

MRS. DOROTHY MEARS
History, Physical Education
Western Maryland College

MRS. JACQUELINE R. PERRY
Science
Longwood College

MRS. MARY JULIA POMFREY
Latin, Math
Florida State University

MRS. LOIS R. RICHMOND
French, English
Fairmont State College

MRS. ELIZABETH ROBERTS
Business
Albany Business College

THOMAS VIOLET
Math, History
William & Mary

MRS. ILA WILLIAMS
Home Economics
Radford

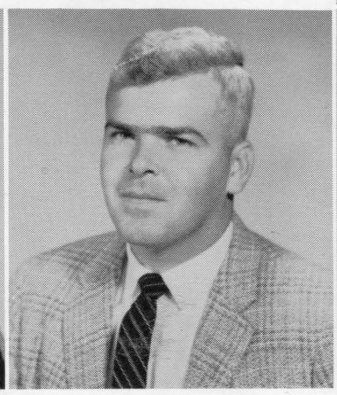

SENIORS

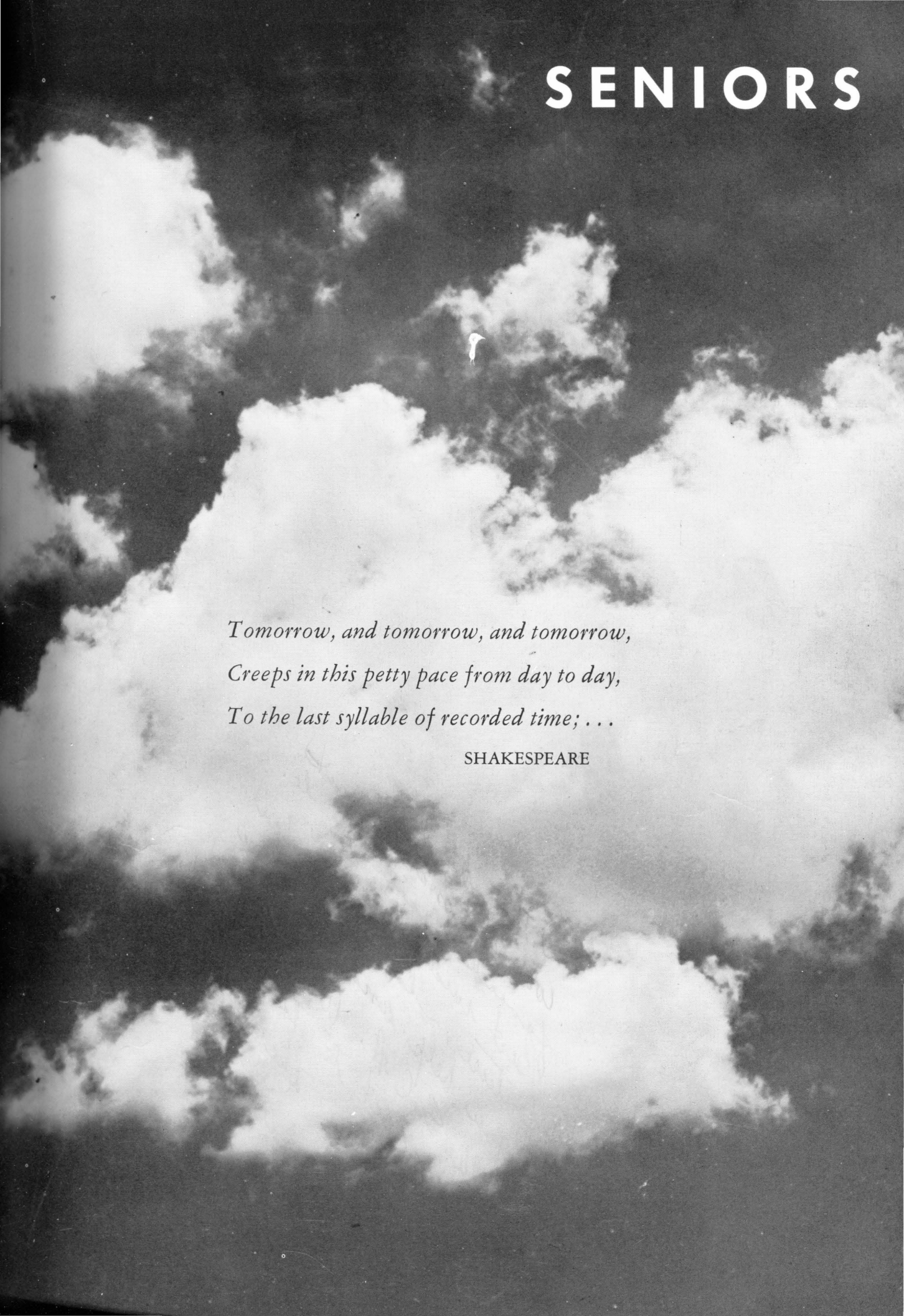

Tomorrow, and tomorrow, and tomorrow,
Creeps in this petty pace from day to day,
To the last syllable of recorded time; . . .

SHAKESPEARE

President - - - - - - - - - - - BOBBY PAUL
Secretary - - - - - DOROTHY WYNDHAM
Reporter - - - - - - - - - - - HENRY WARD

Vice President - - - - - BETTY GREGORY
Treasurer - - - - - - - - ROSE BOROUGHS
S. C. A. Rep. - - - - - LENNY MADISON

Senior Class

Sponsor:
MRS. MEARS

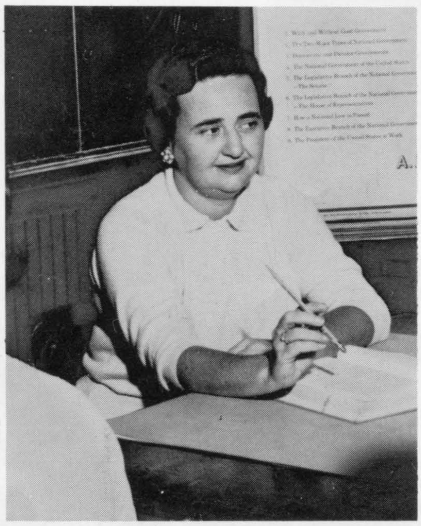

CLASS COLORS: Red and Gold

CLASS FLOWER: Red Carnations

MOTTO: "The present is a fact;
the past, a memory;
the future, a hope."

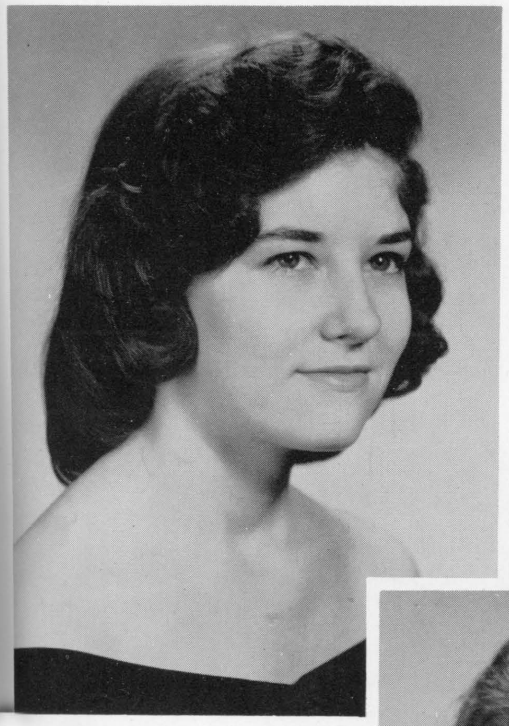

SHIRLEY ANN ALEXANDER
May Court 4

ROSE MARIE
BOROUGHS
Glee Club 2, 3, 4; Softball 1, 2, 3, 4; Basketball 1, 2, 3; SCA Rep. 3; Monogram Club 3, 4; FHA 1, 2, 3, 4; Beta Club 4; Class Treasurer 4; May Court

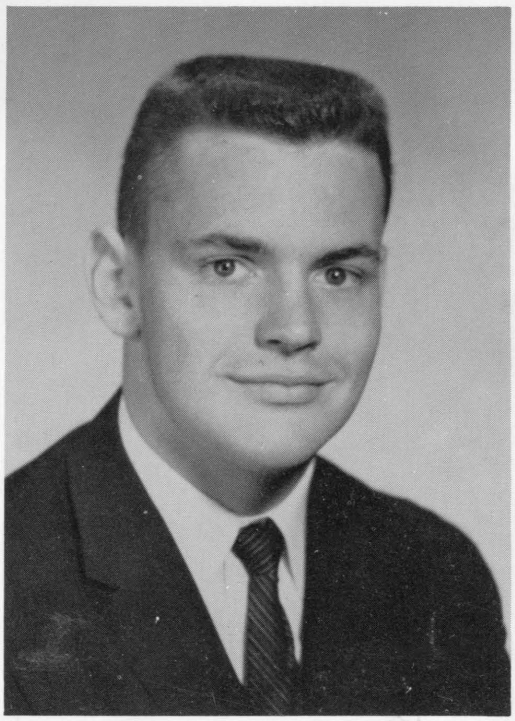

KENNETH ROYAL BOWYER
Football 1, 2, 3, 4, All-District Center 4; Basketball 2, 3, 4; SCA Rep. 1, Vice President 4; Monogram 2, 3, President 4; Literary Soc. 2, 3, 4; Junior, Senior Play; Forensics 1, 3, 4; KVG 3, 4; Bus Driver 4; May Court 4

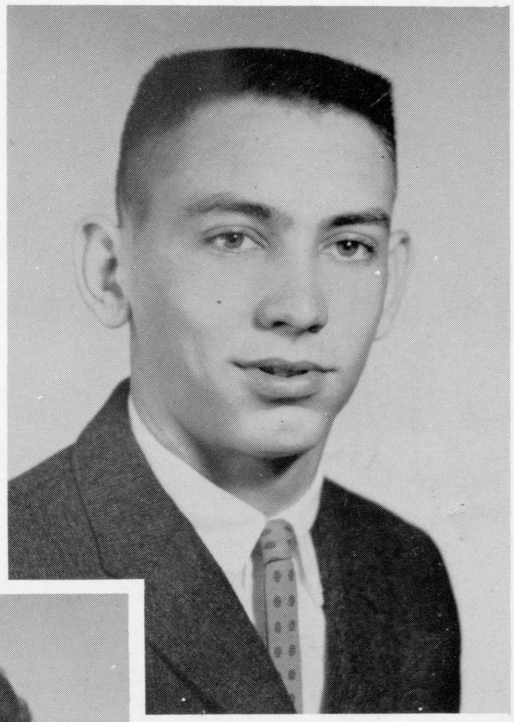

DONALD WAYNE BRADLEY
KVG 3, 4; Track 3

ALICE ELIZABETH GREGORY
Monogram Club 2, 3, Secretary-Treasurer 4; Basketball 1, 2, 3, 4; Cheerleader 1, 2, 3, 4; Softball 1, 2, 3, 4; Glee Club 1, 2, 3, 4; Literary Soc. 1, 2, 3, 4; Girls' State 3; May Court 1, 4; Annual Staff 3, 4; Junior, Senior Play; Beta Club 2, 3, Vice President 4; Class Officer 1, 2, 3; SCA Treasurer 1, Fed-Trea 3, President 4; Holly Ball Queen 2.

EDITH IONE INMAN
Glee Club 3, 4; FHA 2, 3, 4, Secretary 4; Literary Soc. 3, Treasurer 4; Beta Club 3, 4, Secretary 4; One-Act Play 2; Junior Play; Class Secretary 3; Girls' State; Yearbook Staff, Assistant Editor 3, Editor 4; May Court 4

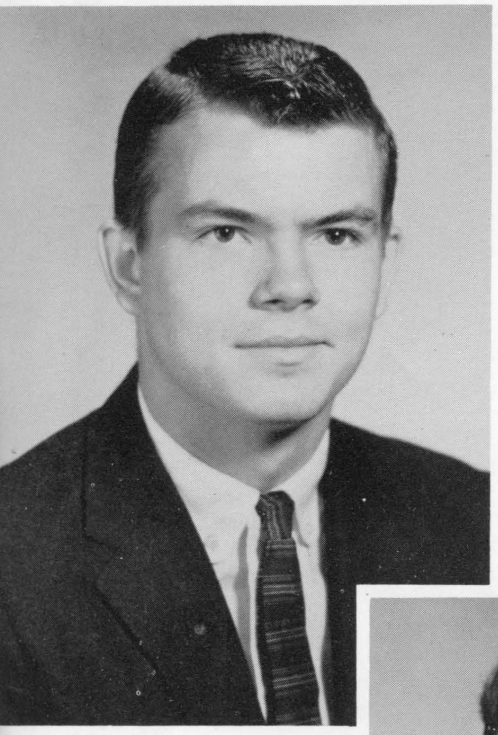

ROLAND JOSEPH JOHNSON
Literary Society 1, 2, President 4, Vice President 3; Forensics 1, 2, 3, 4; Monogram 2, 4, Vice President 3; Bus Driver 3; KVG 4; Class Officer 1, 2, 3; Football 1, 2, 3, 4, Co-Captain 4; Basketball 1, 2, 3, 4; Baseball 1, 2, 3, 4; Track 2, 3, 4; Junior, Senior Play; SCA Rep.; May Court 4

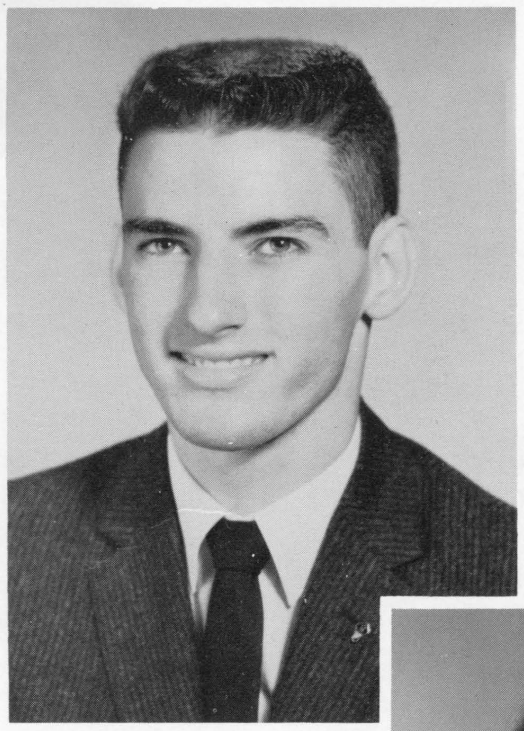

LEONARD ROY MADISON
Football 2, 3, 4; JV Basketball 1; Beta Club 2, 3, 4; Monogram 2, 3, 4; Literary Society 4; KVG 3, 4; SCA Rep. 4; Class Treasurer 2; Senior Play; May Court 4

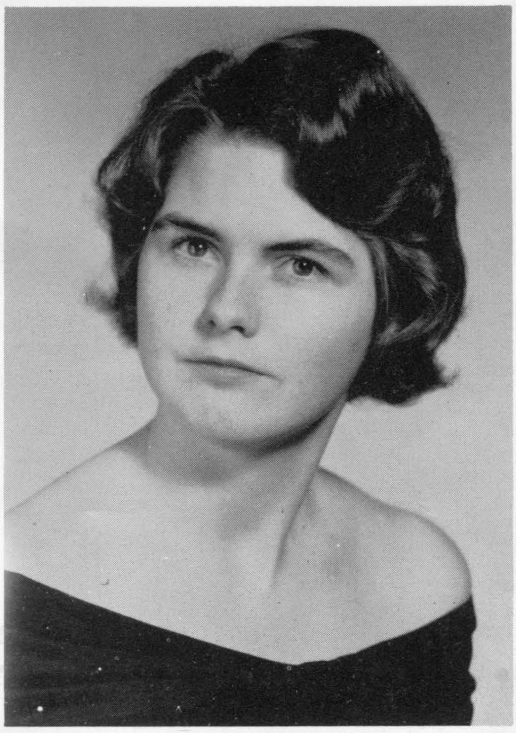

JOYCE ALMA MARTIN
Transferred from Great Lakes Christian College, September, 1959

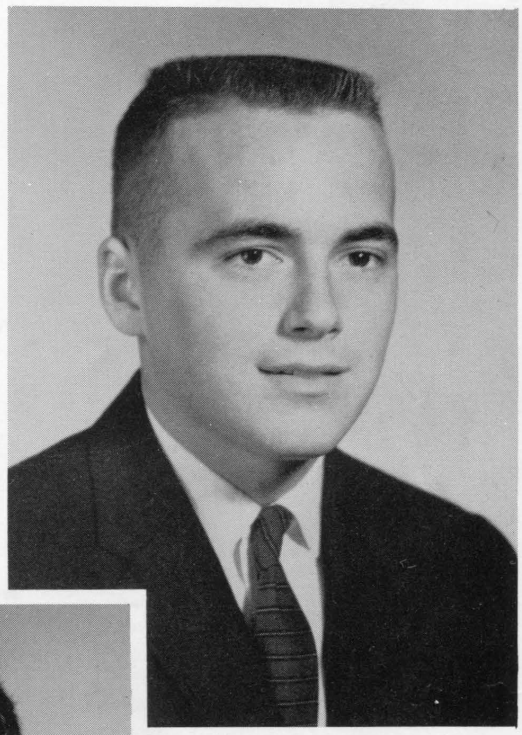

ROBERT HENRY McCORMICK, JR.
Football 2, 3, 4; Monogram 3, 4; KVG 3, 4; May Court 4; Boys' State

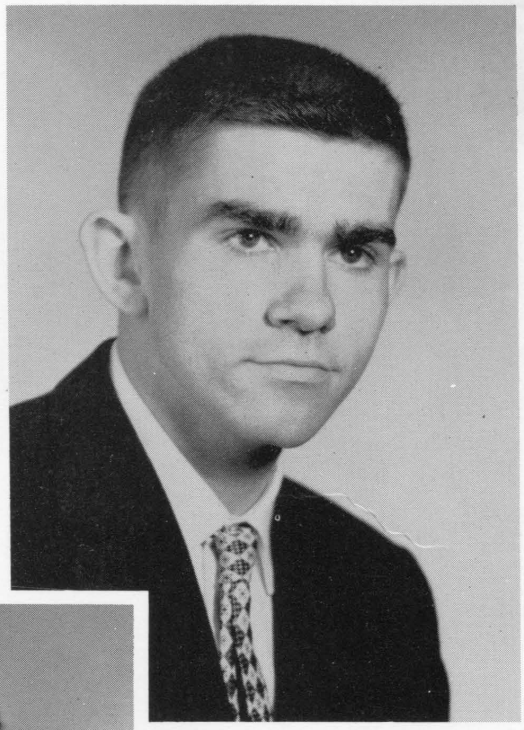

KENT SPAULDING McLAUGHLIN
Literary Club 1, 2, 3; State Literary Meet; KVG 3, 4; May Court 4; Senior Play

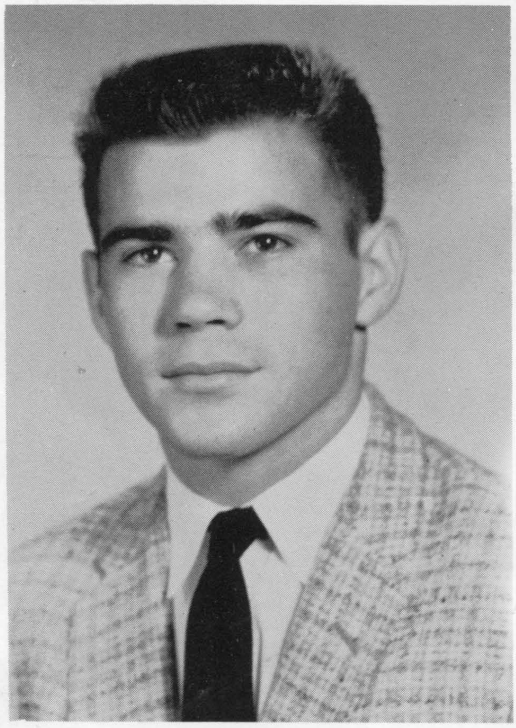

EDWIN BRADLEY MOORE
Football 2, 3; Track 3; Monogram 2, 3, 4; KVG 3, 4; Bus Driver 4; May Court 3, 4

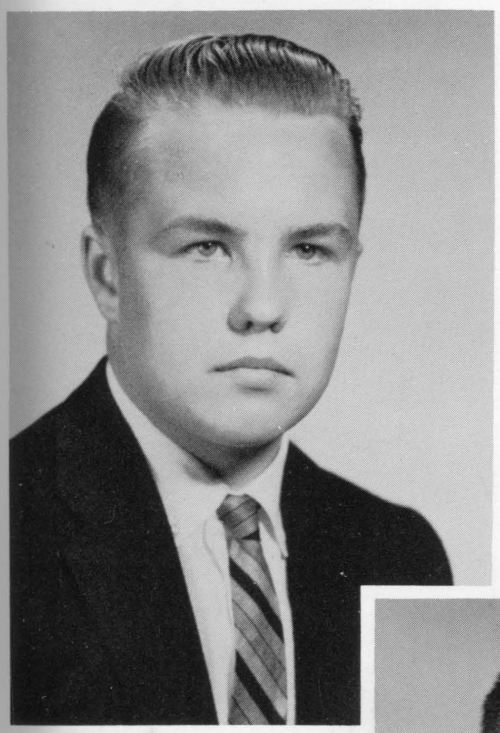

HENRY CLYDE PACE, JR.
Football Manager 1, 2; Baseball Manager 1; Baseball 2, 3, 4; JV Basketball 1; Basketball 2; KVG 3, 4; May Court 4; Baseball 2, 3, 4

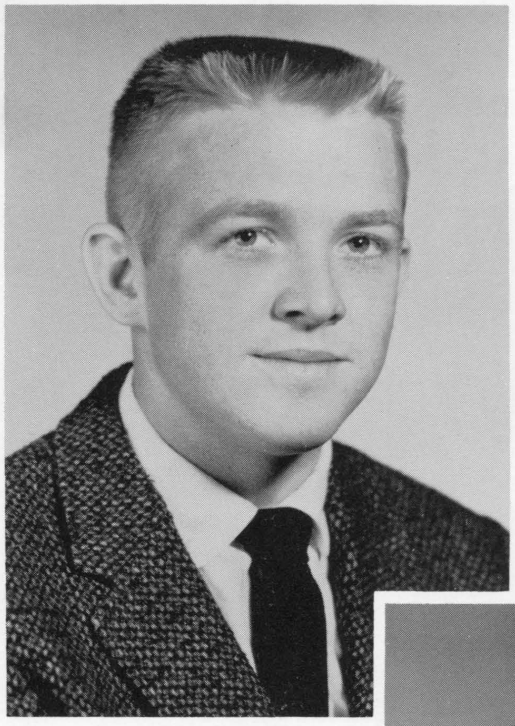

ROBERT MILTON PAUL
Literary Society 4; Monogram Club 2, 3, 4; KVG 3, 4; Football 1, 2, 3, 4, Co-Captain 4; Basketball 1, 2, 3, 4; Track 3, 4; Baseball 1, Manager 2, 3, 4; Junior, Senior Play; Class Officer 3, 4; Bus Driver 3, 4; All-District Football 4; May Court 4

MILDRED JEAN SEWARD
Literary Society 1, 2, 3, 4; Monogram Club 2, 3, Secretary-Treasurer 4; Junior-Senior Play; FHA Historian 1; Photos 2, Secretary 3; Cheerleader 2, 3, Captain 4; Softball 1; Basketball 1, 2, 3; Girls' State; Annual Staff 4; Glee Club 1, 2, 3, 4; May Court 3, 4

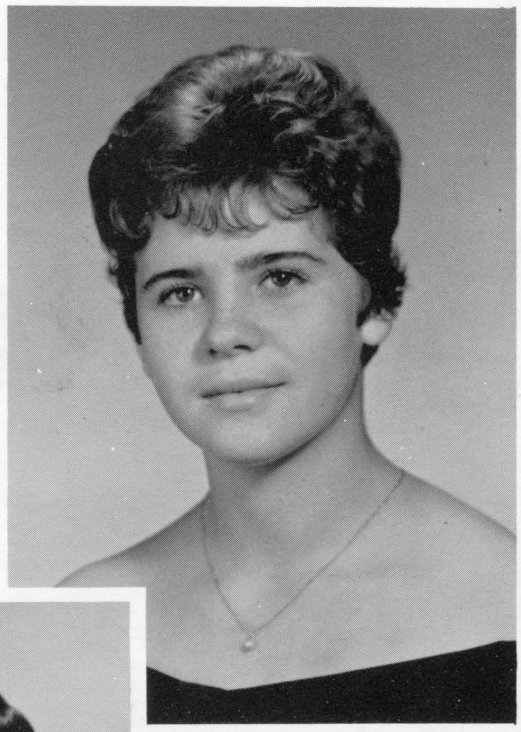

CAROLYNN LEE SMITH
May Day 4; Hollyball Queen; Basketball Captain 4; Basketball 1, 2, 3, 4; Glee Club 1, 2, 3; Softball 2, 3, 4; SCA Rep. 3; Monogram Club 3, 4; Literary Society 2, 3; FHA Club 1, 2, 3, 4, Treasurer 3; Class Reporter 2; Cheerleader 3, 4

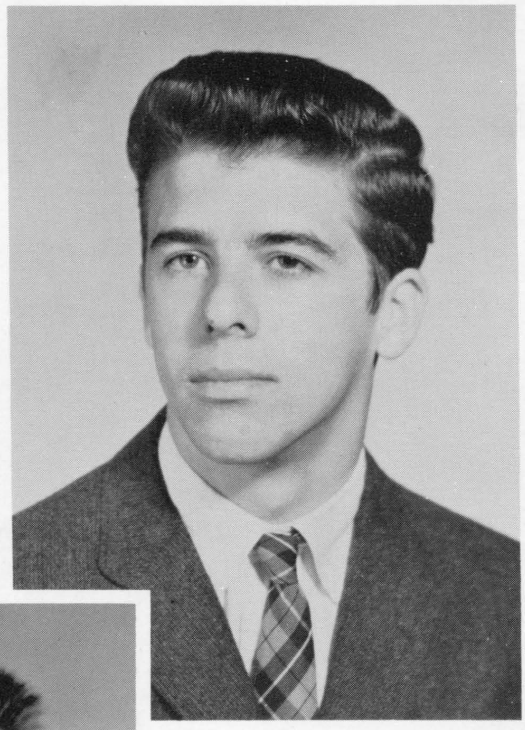

JAMES WAVERLY SMITH
Football 2, 3, 4; Basketball 1, 2, 3, 4; Baseball 4; Track 4; KVG 3, 4; May Court

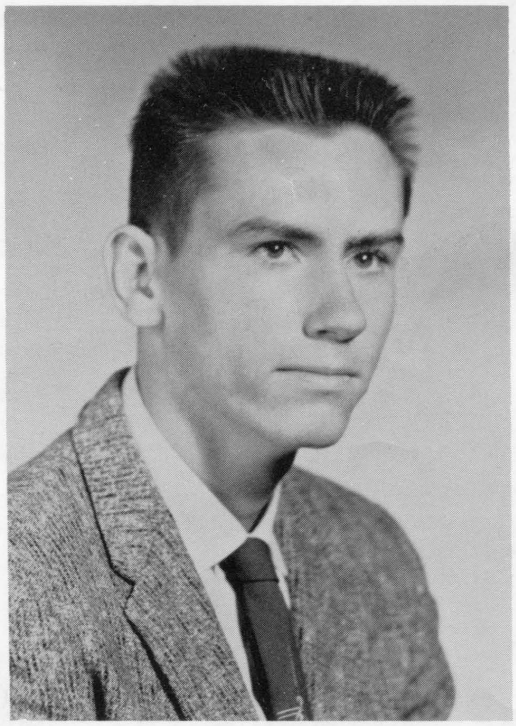

GRAHAM WILLARD SMITH
JV Basketball 1; Football 1; Junior and Senior Play; KVG 3, 4

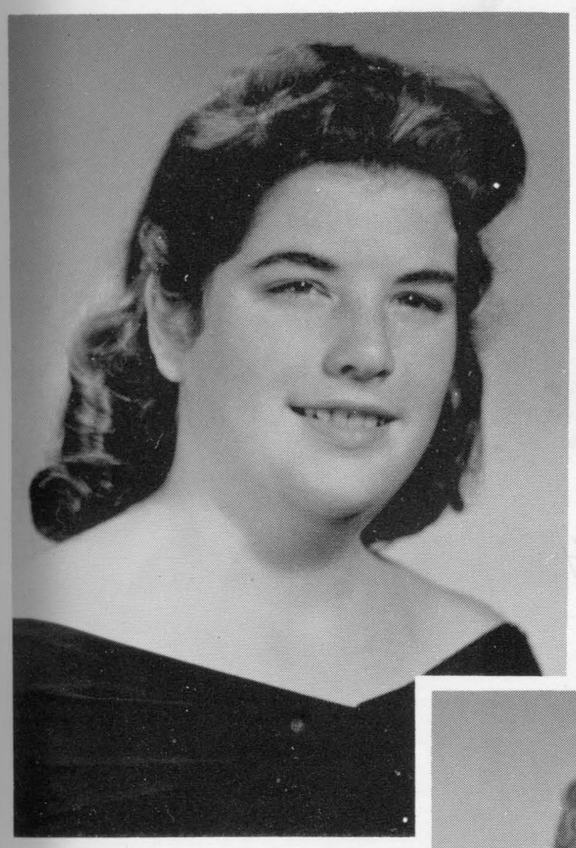

ROSE MARIE STUCK
FHA 1, 2, 3; Beta Club 2, 3, 4;
Cafeteria 4; Prompter, Junior Play

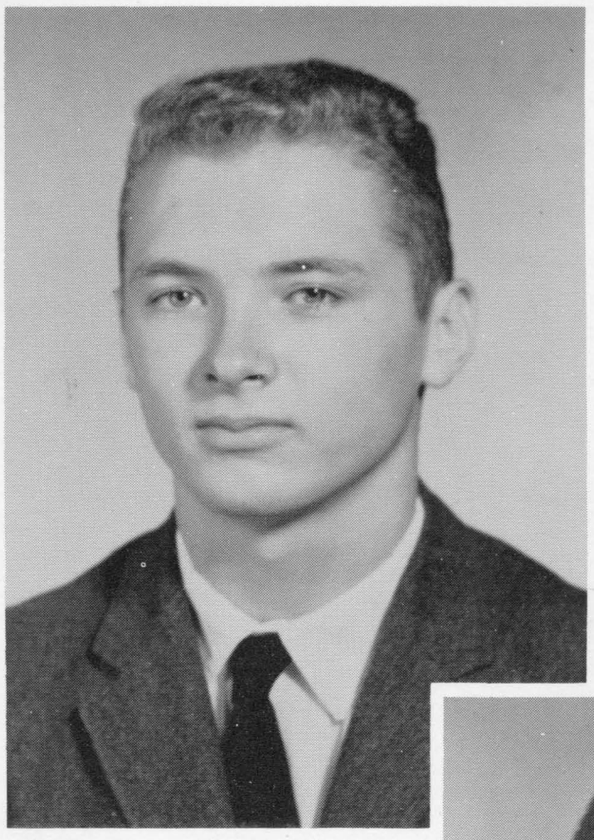

HENRY NATHAN
WARD
Class Officer 1-4;
Football 2, 3, 4;
Monogram Club 2,
3, Vice President 4;
Bus Driver 3, 4; KVG
3, 4; May Court 3, 4;
SCA President 4; Good
Manners Award 3

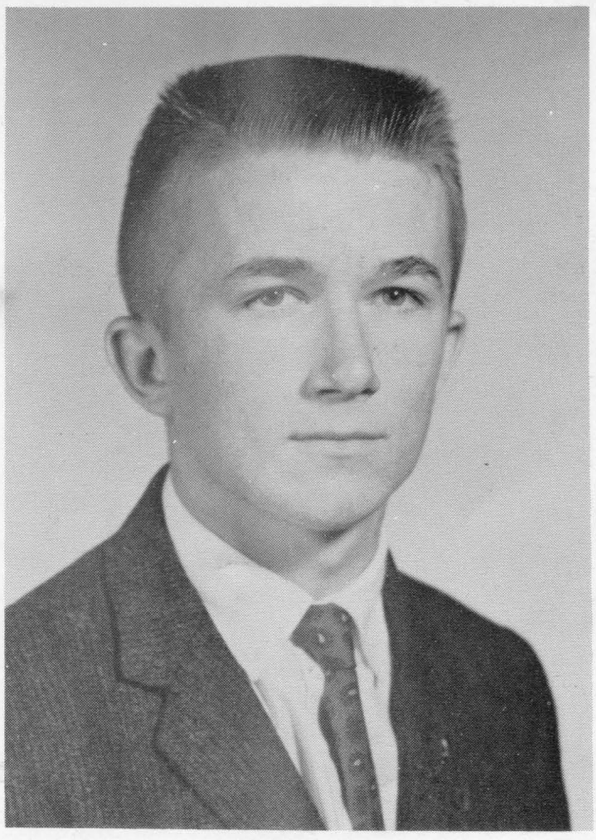

HERBERT LEWIS WHITE, JR.
Football 2, 3; Track 4; May Court
4; Beta Club 2, 3, 4; Literary So-
ciety 4; KVG 3, 4

KATHLEEN MARY ANNE WILLIAMS
Softball 2, 3, 4; Basketball 3, 4; Glee Club 3, 4; Literary Club 4; FHA 4, President 4, State Convention; Senior Play; Annual Staff 4; May Court 4

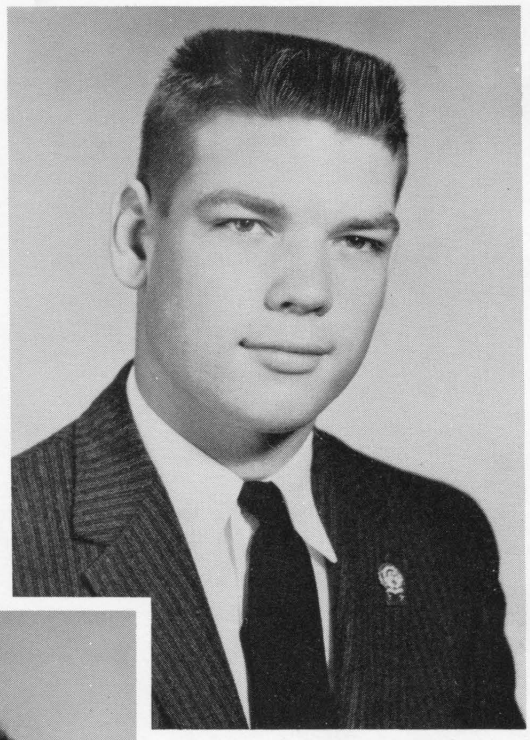

GEORGE THOMAS WILSON, JR.
Football 1, 2, 3, Manager 4; Basketball Manager 2, 3; Baseball 2, 3, 4; Monogram Club 2, 3, 4; KVG 3, 4; May Court 4; Senior Play; Junior Play; Track 4; Forensic Meet 4

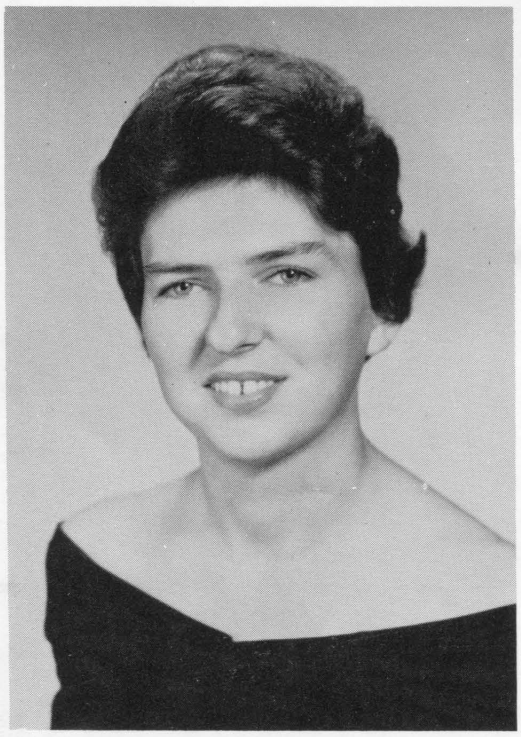

DOROTHY LEE INEZ WYNDHAM
Softball 1, 2, 3, 4; Basketball 1, 2, 3, 4; FHA 1, 2, 3, 4, Treasurer 2; Fed. Secretary 4; Literary Society 1, 4; Glee Club 1, 2, 3, 4; Class Secretary 4; Class Historian 1, 2; Monogram Club 3, 4; Annual Staff 4; May Court 4; Junior-Senior Play; Basketball Captain 4

Prophecy

The year is 1960, and the place - the place is in the stars, somewhere beyond. The future of this year's Senior Class is appearing.

I prophesy that:

Kenny Bowyer will become the head chemist at Chesapeake. The plant will be demolished many times through Mr. Bowyer's Experiments, but he will succeed.

Shirley Alexander will marry the boy that she is engaged to now. They will have a happy family with many, many little "Wimpys."

Donald Bradley and Henry Clyde Pace will become the President and First Vice President of a huge Tobacco Company in Richmond. They will create, manufacture, process, and smoke all the cigarettes and cigars the company produces.

Betty Gregory will be in charge of the interior decoration of the New Kent Hilton Hotel.

Buddy Johnson will be a big man in Sing Sing Prison. He will be the first man to have the honor of a successful escape from Sing Sing.

Ione Inman will become a great journalist with the New York Times and will marry her Clemson hero.

Bobby McCormick will become a very rich farmer. He will be a confirmed bachelor.

Joyce Martin will become Dean of girls at Florida Christian College.

Henry Ward, after a courtship of ten years, will be wed to Joyce by his good friend, Leonard Madison, Pastor of Liberty Baptist Church.

Jean Seward will marry her present steady who will become owner of the Chevrolet place.

Bradley Moore will give Walt Disney's Donald Duck and Mickey Mouse much competition. Bradley will become a very successful cartoonist.

Carolynn Smith will travel all over the world. She will be known as "Miss Official Heartbreaker of VPI."

Bobby Paul will become coach of Notre Dame. He will marry and have a family of fifteen. His own Junior Football League will become famous.

Rose Marie Stuck will become a great publisher and write many successful stories about the Navy.

Graham Smith will become a famous Hollywood actor. He will give Rock Hudson competition.

Kathleen Williams will become President of the Lonely Hearts Club.

James Smith will become head custodian of the brand new high school in the future capital of Virginia, New Kent.

Herbert White will become a famous physician. He will perform many successful?? operations on people's heads.

Dorothy Wyndham will be a secretary and wife of the president of the Ford Motor Company (Convertible Division).

Tommy Wilson will win the title of "The Most Forgetful Beatnik." He will become the president of the National Beatnik Club.

Rose Boroughs will become a ring collector. She will collect rings from all the high schools in Virginia.

Kent McLaughlin will become the principal of New Kent High School. His famous motto on the front of the school will be, "If at first you don't succeed, try, try again."

The Prophet

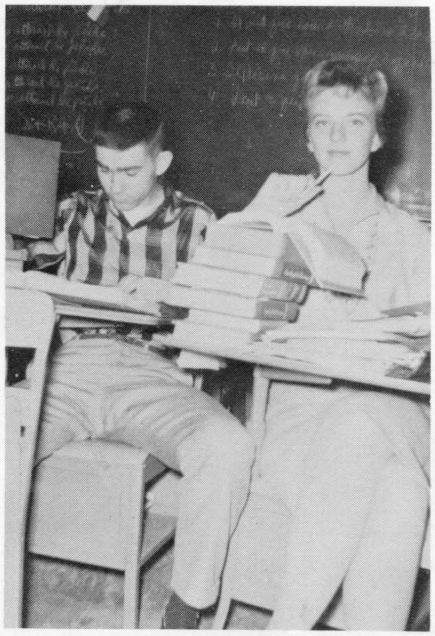

V. I. P.'s

Most Persevering:
IONE INMAN
KENT McLAUGHLIN
The Cutest:
CAROLYNN SMITH
BRADLEY MOORE

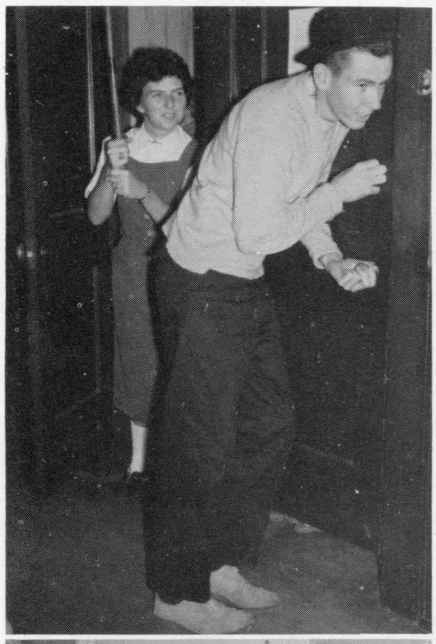

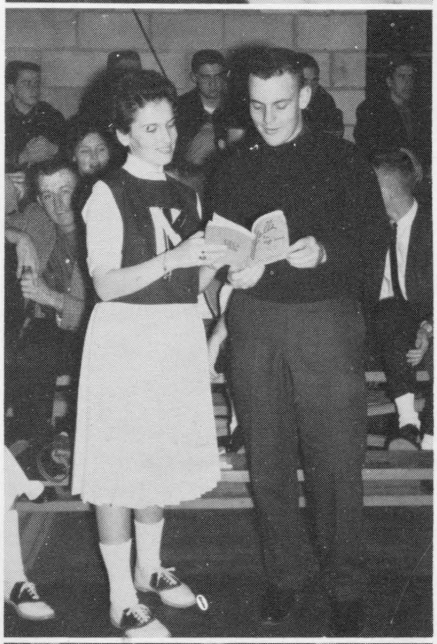

Wittiest:
DOROTHY WYNDHAM
GRAY SMITH
Friendliest:
KATHLEEN WILLIAMS
DONALD BRADLEY
Most School Spirit:
JEAN SEWARD
KENNETH BOWYER
Most Helpful:
ROSE STUCK
HENRY PACE
Quietest:
JOYCE MARTIN
JAMES SMITH

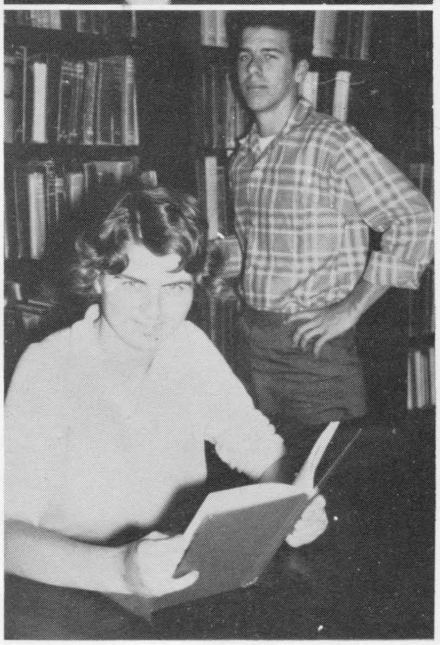

V. I. P.'s

Most Athletic:
CAROLYNN SMITH
BOBBY PAUL
Most Courteous:
ROSE BOROUGHS
HERBERT WHITE

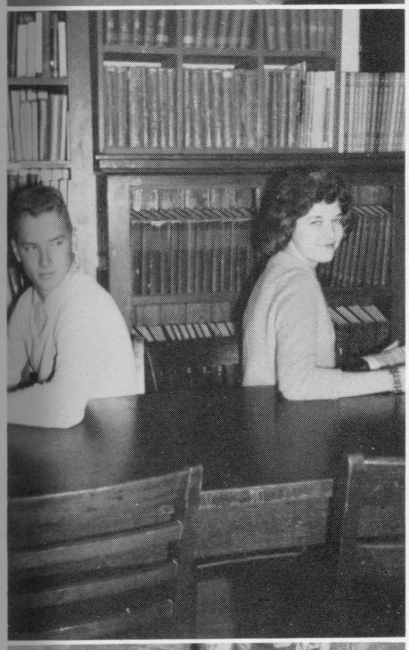

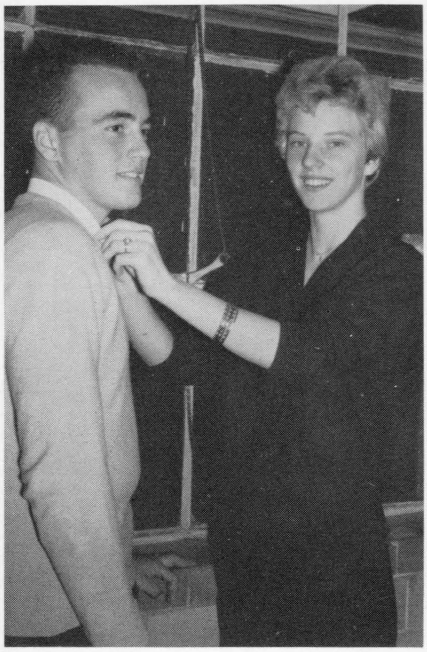

Shyest:
SHIRLEY ALEXANDER
HENRY WARD
Neatest:
IONE INMAN
BOBBY McCORMICK
Most Likely to Succeed:
BETTY GREGORY
LEONARD MADISON
The Sociables:
JEAN SEWARD
TOMMY WILSON
Best All-Around
BETTY GREGORY
BUDDY JOHNSON

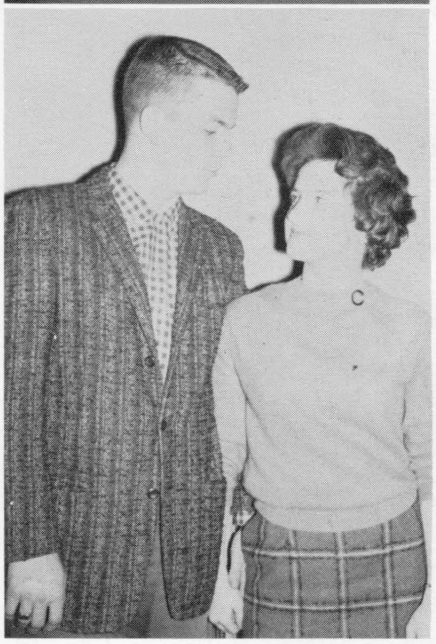

Last Will and Testament

We, the Senior Class of 1960, being out of our minds, do hereby execute the following testament.

Kenny Bowyer leaves his football position to John Fedors, and his love for Latin to Buddy Dalrymple.

Shirley Alexander leaves her ability to behave in class to the present Juniors.

Donald Bradley leaves his ability to go home to lunch to those who like to smoke.

Rose Boroughs leaves her nickname "Putsy" to anyone who can stand the embarrassing situations it causes, and her love for 1940 Fords to anyone who likes old cars.

Buddy Johnson leaves his ability to get into trouble in English IV class to Jeff Richmond, and his ability to keep school parties alive to Jimmy Ashley.

Bobby McCormick leaves his amorous Boys' State escapades to whoever goes next year.

Betty Gregory leaves her many love problems to her sister, Nat, (as if she needs them) in hopes that she might find a happy solution, and her luck of being the only girl in math classes to anyone smart enough to "swing" it that way.

Lenny Madison leaves his love for French to Barbara Williams.

Ione Inman leaves her "southern accent" to Mrs. Richmond who finally learned to translate it, and her height to Gloria Couch.

Bradley Moore leaves his ability to flirt with all the girls to Jimmy Christian and his ability to get along with teachers to Billy Johnson.

Joyce Martin leaves her quiet manner to Sandra Otey.

Henry Pace leaves his little green car and his cigars to Carl Handley.

Bobby Paul leaves his football skill to next year's football squad.

Jean Seward leaves her ability to go steady with a different boy every year to Linda Shirley and her sports car enthusiasm to Mr. Campbell.

Gray Smith leaves his ability to play hookey to anyone who likes to hunt and fish, and his ability to tell jokes in front of teachers to anyone who likes ZEROES.

Carolynn Smith leaves her ability to break up steadies to anyone who can stand the after effects and her love for dancing to Billy Johnson.

James Smith leaves his long hair to anyone who can stand to have it and his comb to Jimmy Ashley.

Rose Marie Stuck leaves her ability to tolerate former South Carolinians to anyone who can stand them, and her love (?) for history to Carol Lee Stuck.

Henry Ward leaves his ability to get crimson red when the "Joy" of his life is mentioned to anyone who has been struck by cupid.

Kathleen Williams leaves her atrocious spelling to Mrs. Richmond, her love for West Point to Ruth Dean, and her "Boyfriend problems" to Peggy Dean, as if she needed them!

Herbert White leaves his ability to be absent from school every Monday and Friday to anyone who can do it and still be a Beta.

Dorothy Wyndham leaves her love for white convertibles and hot rodding to Diane Morris and her temper to "fight for her man" to Nancy Roberts.

Tommy Wilson leaves his ability to remember to anyone with elephant-like characteristics.

Kent McLaughlin just leaves . . . at last.

Bobby Mc.

Tommy

Carolynn

JEAN

Betty

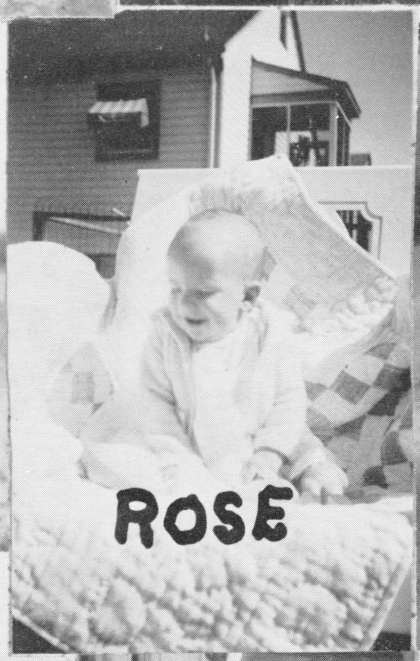
ROSE

Ione

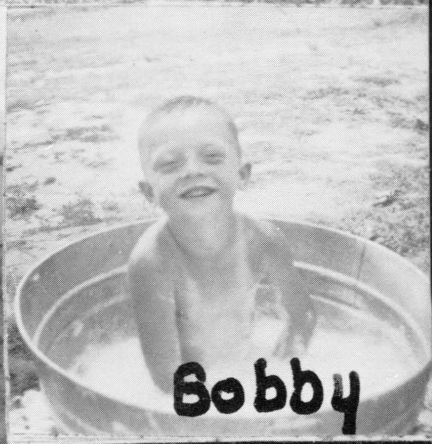
Bobby

Henry C.

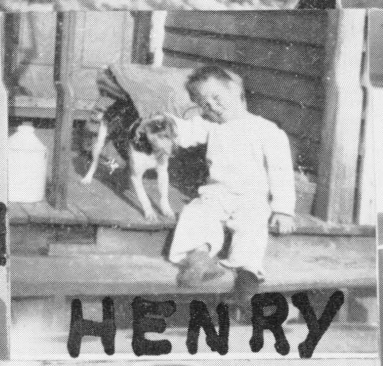
HENRY

Herbert

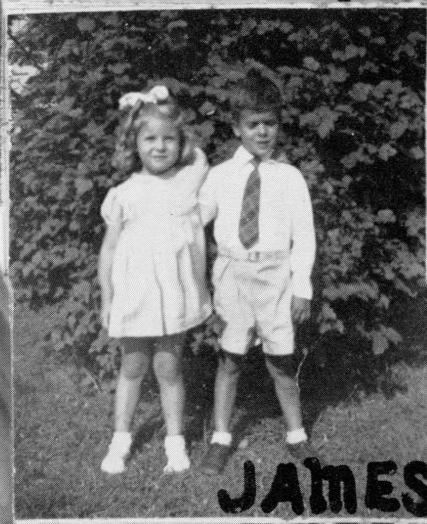
JAMES

Kenny

Kathy

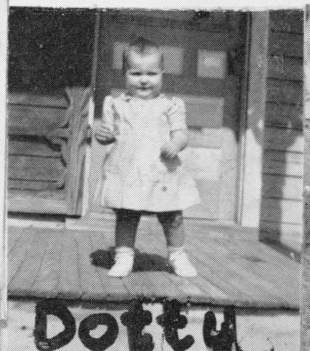
Dotty

Buddy

Ione

This Is Your Life

Class of '60, you have looked forward for years to the time when you would be released from what you have fondly called "jail." Your "sentence" has been served; now each of you must go his own way and find a place in the world.

Think back now upon the wonderful instructors you had, the friends you made, and the adventures you shared during the past twelve years. Of course, you'll never forget, but to help you to recall some of the outstanding events - Class of '60, THIS IS YOUR LIFE!

In September, 1948, you originated as a class. Your growth has been that of any normal youth: in the beginning you grew and grew; with maturity you have slimmed down to a trim twenty-four.

Of the many sweet faces you will always remember, the first is that of petite Mrs. Hockaday. Yes, she had the misfortune of beginning the taming of thirty-one little wildcats. Of the group, there remain Shirley Alexander, Rose Boroughs, Kenny Bowyer, Betty Gregory, Bobbie McCormick, Henry Pace, Bobby Paul, Carolynn Smith, Graham Smith, Henry Ward, Herbert White, and Dorothy Wyndham. You delighted in many new experiences without thought for the yet distant year of 1960. Do you remember how proud you were to be "Four-and-Twenty Blackbirds Baked in a Pie" for May Day?

Recall that Mrs. Fisher advanced you in math and spelling in your second year. She skillfully guided you and gave you more self-confidence. Rose Stuck was added to your number.

You took your first class trip in the third grade. Mrs. Orange was your teacher who thought you grown up enough to tour Yorktown. Mrs. Newton introduced you to "language."

In the fourth grade Miss Christian made you realize that you were no longer babies. You felt even more grown up when you joined the fifth grade in the Virginia Reel for May Day. One of the present twenty-four joined you at this point - Jean Seward from West Point.

James Smith and Kathy Williams became a part of the class in the fifth grade at which point Miss Shorter introduced you to exams. The graceful Minuet was your contribution to May Day that year.

In the sixth grade you had become so independent that you arranged a surprise party for Mrs. Robbins. Buddy Johnson was added to the class and you temporarily lost two members - Dot Wyndham and Kathy Williams. Again you danced the Virginia Reel, this time to help celebrate the county's 300th anniversary in the May Day pageant.

Another West Pointer, Tommy Wilson, joined you in the seventh grade. For the first time you elected class officers; Henry Ward was president. Severe discipline was Mr. Steiger's method of preparing you for the big step into high school. But, there were many good times to remember too. Most outstanding were your trip to Williamsburg and your Christmas program.

In 1955, you finally started down the home stretch: clubs were open to you; you began changing classes; many different teachers entered the picture. Mrs. Perry was your homeroom teacher. With her help and that of Mr. Rudacille, your math and history teacher, you began to build a class treasury. You were happy to have Dot return from South Carolina. Betty Gregory was your president and the lucky one to represent you in the May Court.

Your Freshman year brought even more changes. For one thing, Latin and algebra were added to your curriculum. You added another handsome new face, Lenny Madison. Mr. Waldrop put up with you in homeroom period. He helped you build up your funds by sponsoring dances and various sales. To celebrate its twenty-fifth year, New Kent High School held its first homecoming in September, 1956. Barbara Updike proudly represented your group. Betty was again elected president and May Court representative.

Mr. Poindexter greeted you on your first day as Sophomores. The class had decreased over the summer months, so that it seemed strange. However you did happily add to your numbers by having Kathy Williams return from Africa and by welcoming a real southern girl, Ione Inman, from South Carolina. Catherine Adams represented you in the May Court. With Buddy Johnson as class president, you continued to raise money for future use on a prom and a seemingly distant senior trip. You were especially proud of the sumptious dinner that Mrs. Williams helped you to serve the Farm Bureau.

Two more handsome faces, Bradley Moore and Donald Bradley, awaited you in your "jolly Junior" year. Oh, how happy and proud you were to get your rings at last! Mrs. Richmond and your president, Henry Ward, led you as you co-sponsored the Corn Club Banquet and as you made plans for the best prom and play ever. Remember the good times you had rehearsing and presenting "Later That Night"? Jean Seward represented you in the May Court. Then came "Mardi Gras"! You were all grateful to Mrs. Richmond and your parents for making it the best prom ever.

On September 2, 1959, you were twenty-four, having added Joyce Martin to your group. Unbelievably, you were New Kent's Seniors. It is still hard to realize the fact. However as you've sponsored the "shack" and displayed your acting talents in the "flawless" production of "Pleased Ta Meetcha," doubtless you have begun to realize that your dream of twelve years ago is truly now a reality. Choosing your announcements and making plans for your New York trip have added to the realization.

It is time now, Class of '60, to part. Your life as a group is at an end. May your future have as many pleasant times as your "past" has had.

Yes, Seniors, THIS IS YOUR LIFE! Now - "The present is a fact; the past, a memory; the future, a hope."

JUNIORS

To be, or not to be: that is the question:
Whether 'tis nobler in the mind to suffer
The slings and arrows of outrageous fortune,
Or to take arms against a sea of troubles,
And by opposing end them.

SHAKESPEARE

President: WANDA DZULA Vice President: JACK KING
Secretary: BETTY WALLS Treasurer: JOHN HODGE
S.C.A. Rep.: THERESA LEONTUK

Junior Class

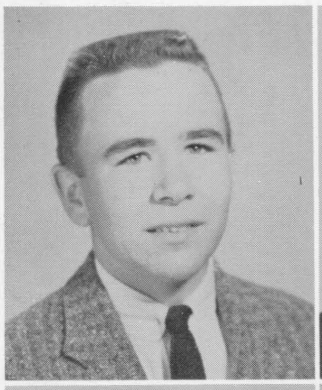

JAMES CHRISTIAN
PAT COUCH

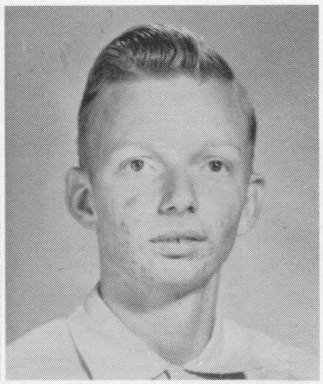

JUDY DEAN
WANDA DZULA
GERALD ELLYSON

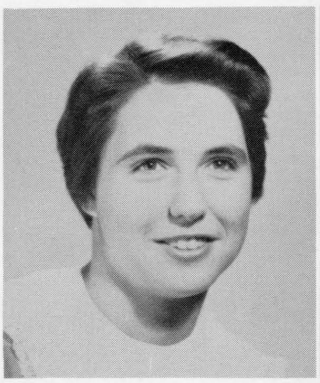
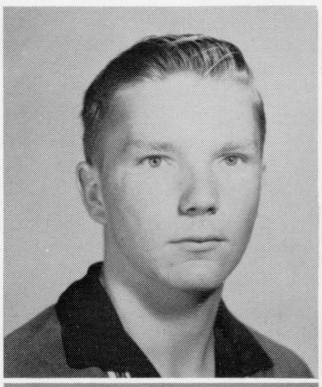
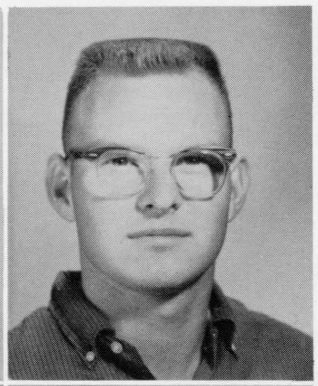

MARY ELLEN ELLYSON

DAVID FRANK

ARTHUR GARTHRIGHT

CARL HANDLEY

JOHN HODGE

JACK KING

THERESA LEONTUK

JAMES PEARMAN

GLENN PRIDDY

JOYCE STASKIEL

BETTY WALLS

CHARLOTTE WOOTEN

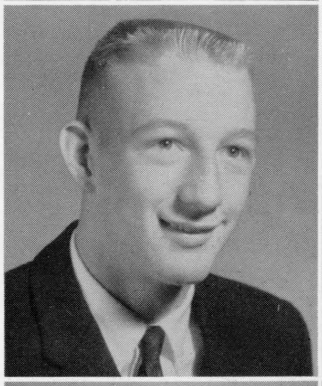
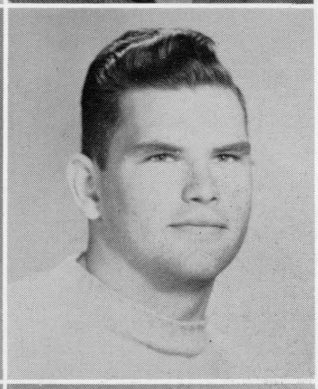

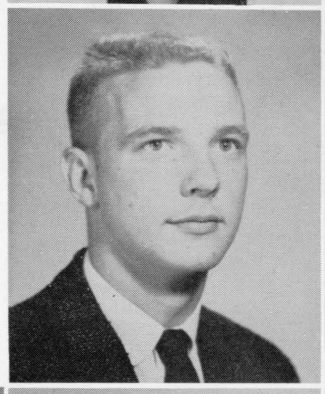
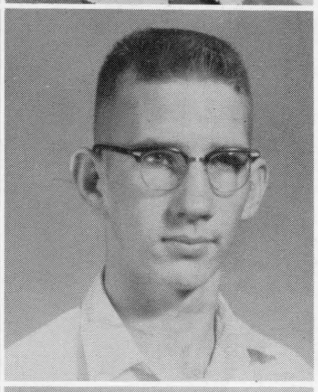
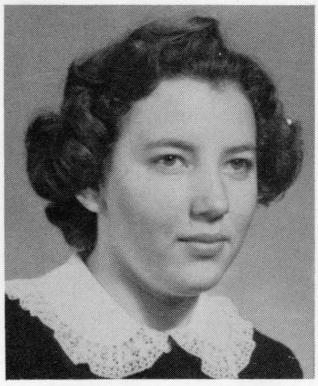
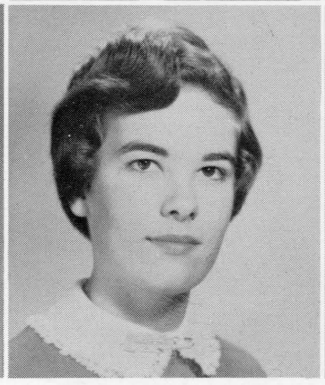
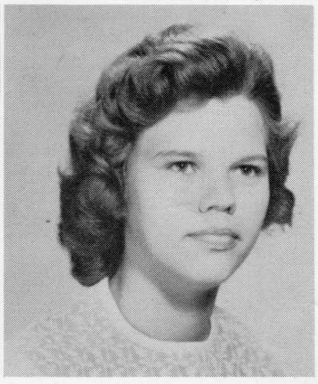

President: EDMUND TURNER
Secretary: JOHN FEDORS
Reporter: FRANKIE CRAFT

Vice President: RUTH DEAN
Treasurer: JAMES ASHLEY
S.C.A. Rep.: OTIS TIMBERLAKE

Sophomore Class

James Ashley
Bonnie Barfknecht
Lewis Barnett
Robert Boroughs

Wanda Cobb
Betty Couch
Frankie Craft
Mable Dean

Ruth Dean
John Fedors
Jane King

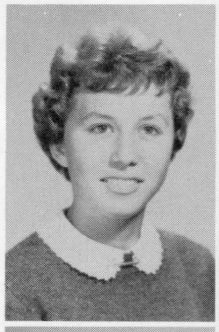
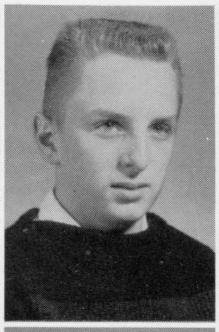

Roe Martin
Joyce Martin
Marilyn McCormick

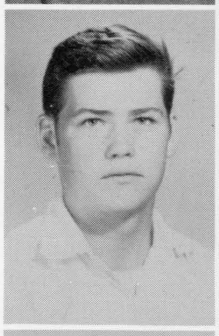

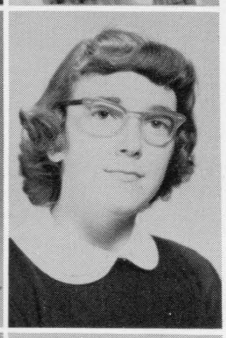

Julia Philbates
Sidney Philbates
David Roberts

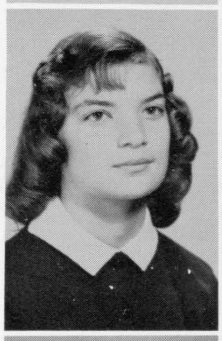
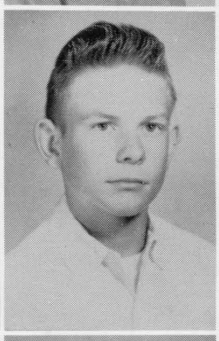
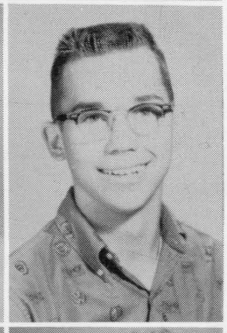

Ray Shirley
Wayne Sprouse
Sharron Starkey

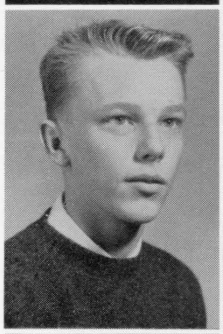
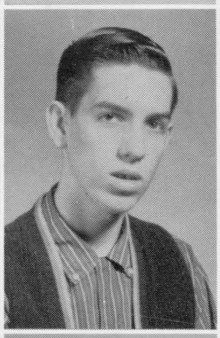
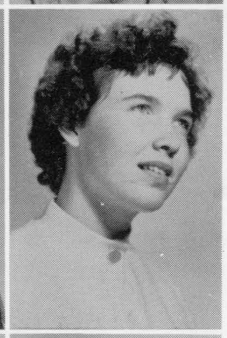

Otis Timberlake
Edmund Turner
Kerman Ward

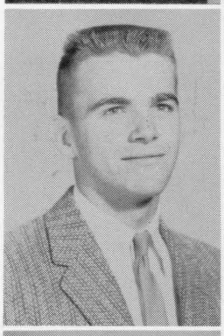
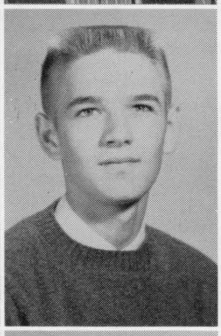
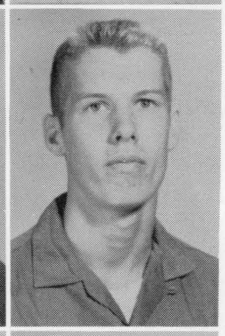

Barbara Williams
Billy Young
David Zawodny

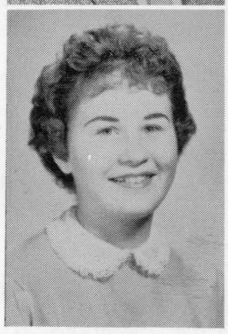
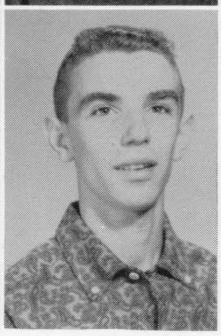
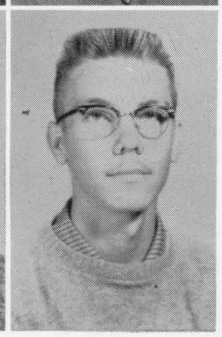

demande-t-il
le quatorze
juillet
mil-sept cent
quatre vingt
treize

FRESHMEN

His life was gentle, and the elements
So mixed in him, that Nature might stand up,
And say to all the world, 'This was a man!'

SHAKESPEARE

President: MARY LOU HANNABASS Vice President: FRANCES McCORMICK
Secretary: SHIELDS DALRYMPLE Treasurer: MARSHALL PHILBATES
S.C.A. Rep. JEFF RICHMOND
Reporter: NATALIE GREGORY

Freshman Class

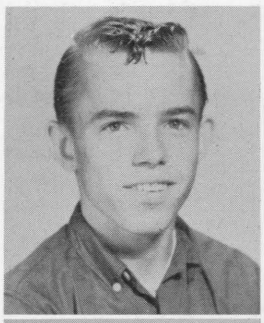
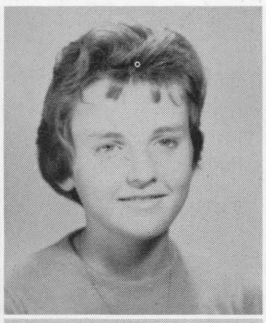
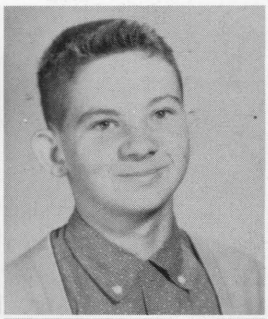
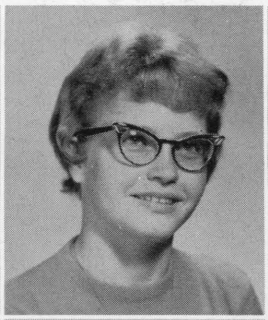
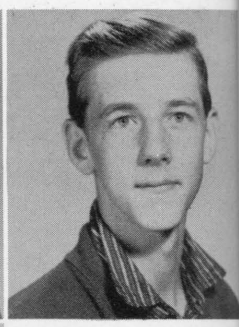
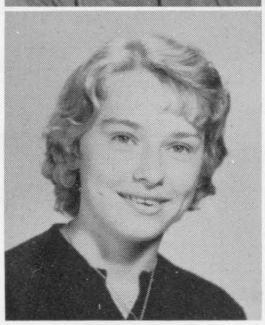
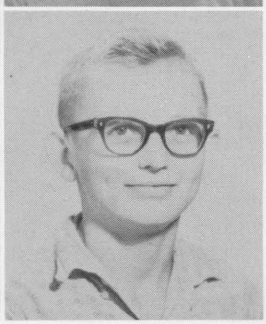
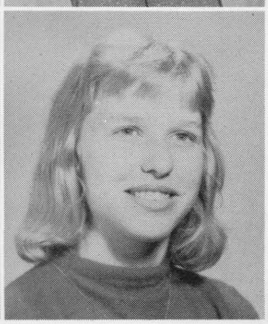

Norman Batkins
Carolyn Belvin
James Belvin
Dottie Champ
Harold Childers
Charlene Cobb
Eddie Cobb
Joan Combs
Gloria Couch

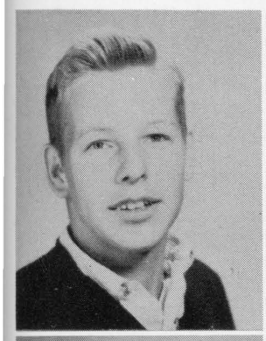
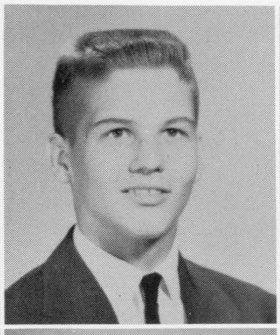
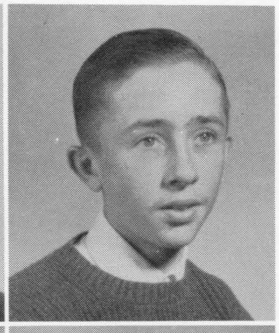

Robert Couch
Shields Dalrymple
James Davis

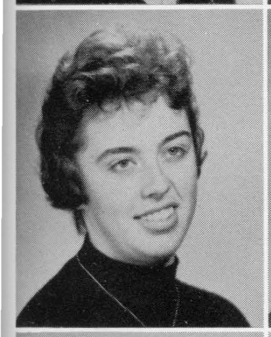
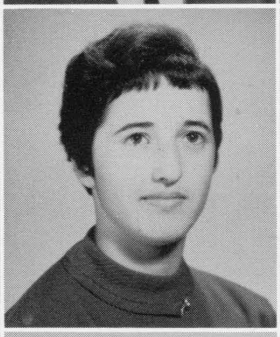
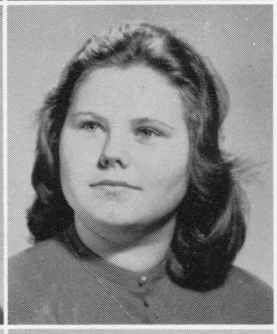

Marsha Dean
Peggy Dean
Arlene Deskins

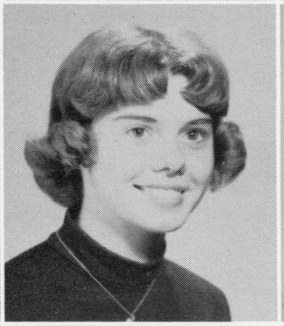
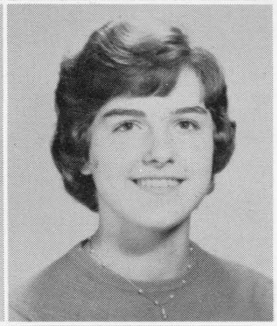

Betty Duncan
Dean Frame
Natalie Gregory

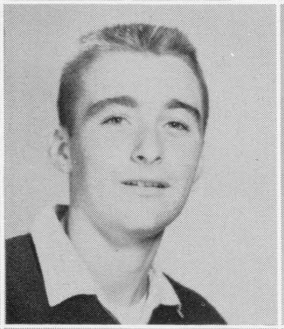
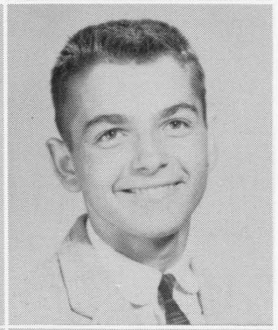

Mary Lou Hannabass
Rex Hatchett
Charles Johnson

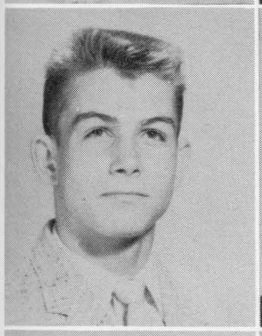
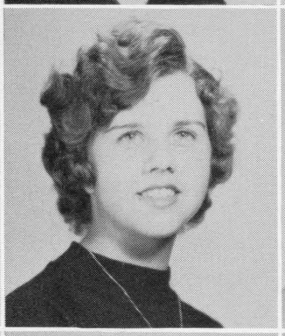
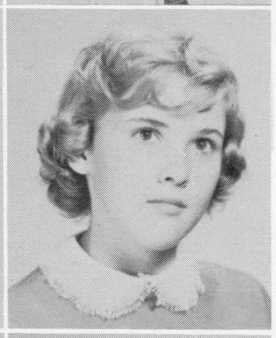

William Johnson
Dorothy Kirby
Susan Lindsay

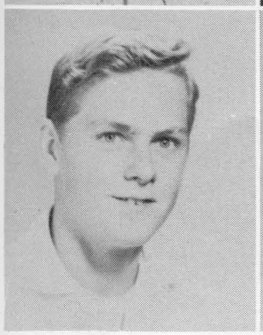
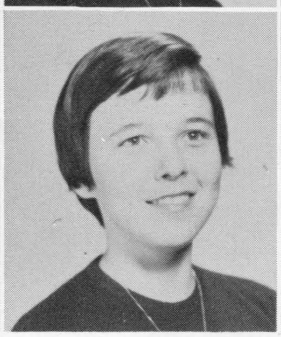
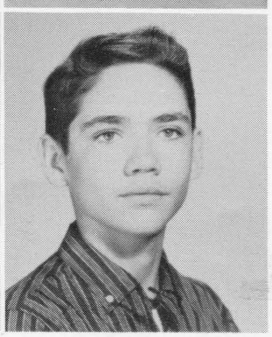

Dwayne Martin
Frances McCormick
David Moody

Jean Moore
Jane Parsley

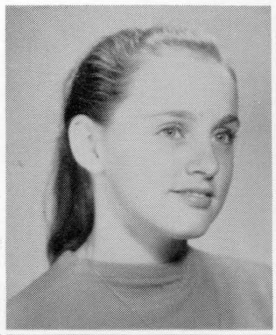

Herbert Parsley
Marshall Philbates
Virginia Philbates

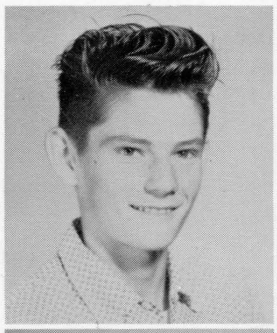

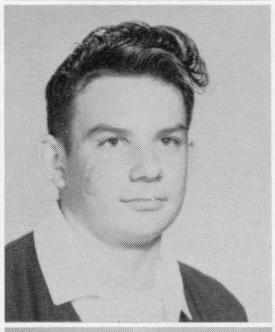

Anne Pomeroy
Marie Richards
Avrel Seabolt, Jr.

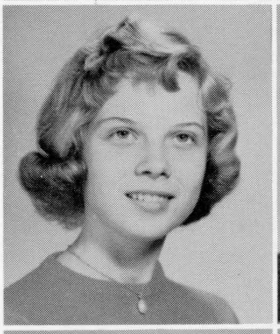

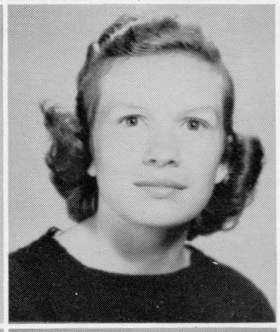

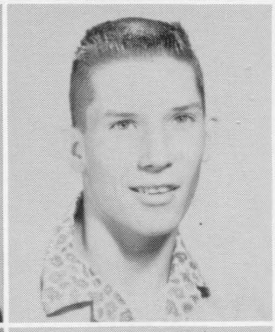

Jeff Richmond
Linda Shirley
Brenda Swindell

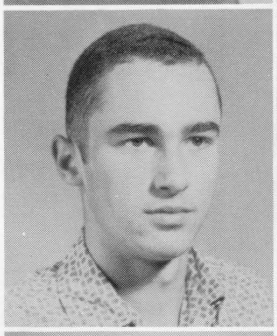

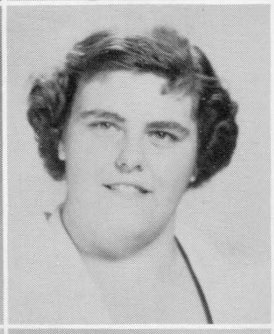

Frances Thompson
John Throckmorton
Harry Ward

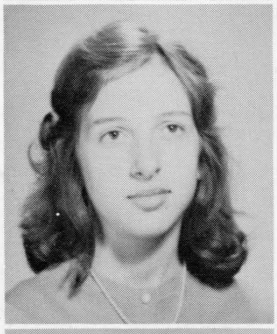

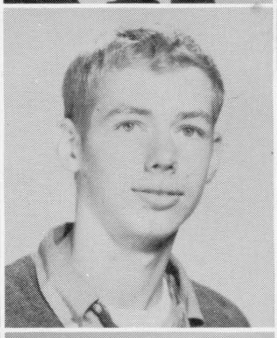

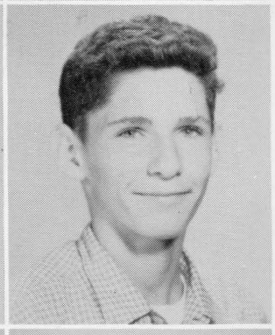

Emmett White
Billy White
Barbara Wooten

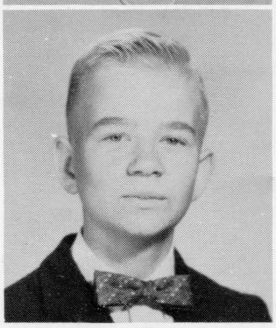

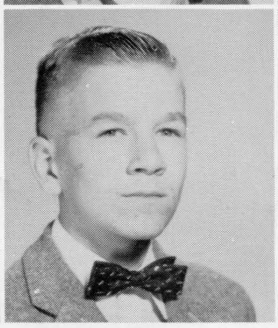

EIGHTH GRADE

This is the state of man: today he puts forth
The tender leaves of hope; tomorrow blossoms...

SHAKESPEARE

Eighth Grade

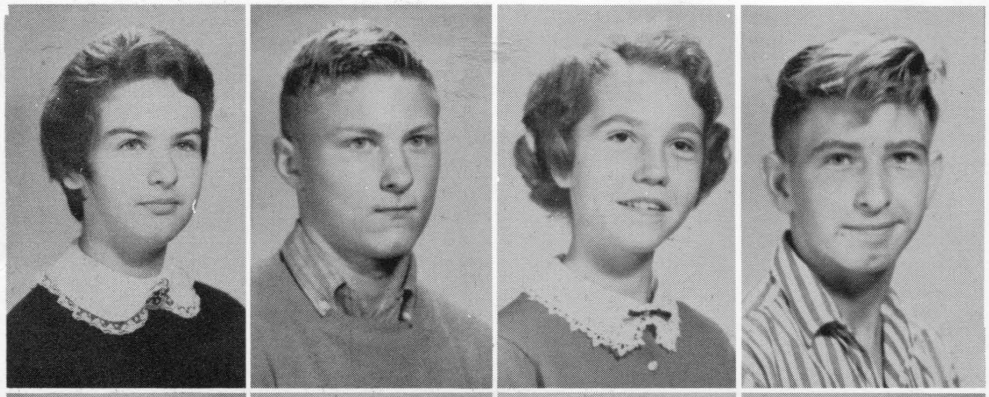

Diane Adams
Robert Anerton
Becky Barfknecht
James Barlow

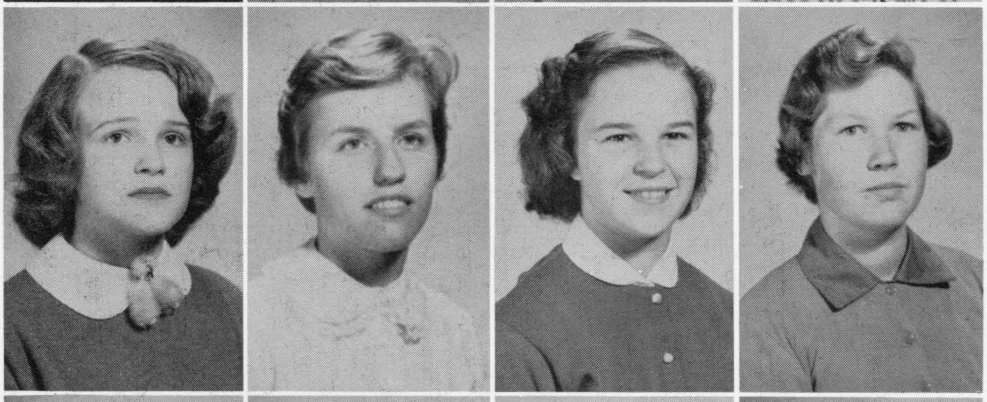

Katherine Barlow
Mary Combs
Joann Conklin
Faron Davis

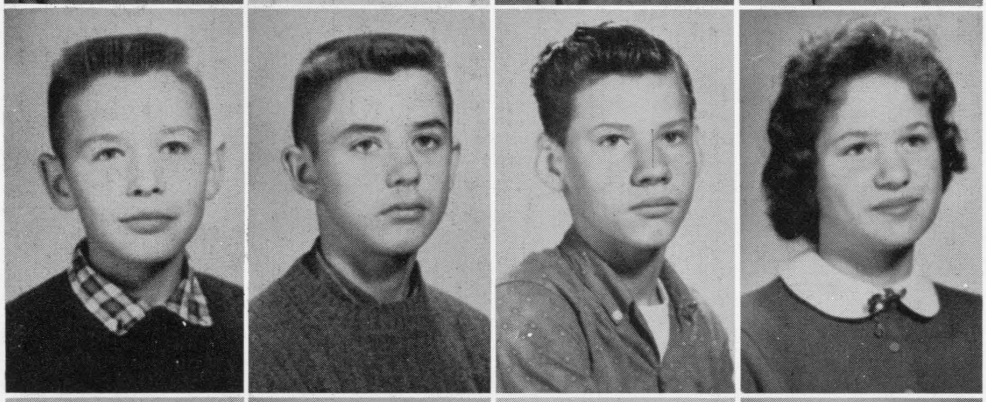

Paul Dean
Richard Dean
Randell Deskins
Joan Douglas

Myrtle Douglas
Walter Dzula
Linda Edwards
Jean Griffith

Cornelia Handley
Anne Herbert
Patsy Hodges
Terry Isgett

James Johnson
Carroll Kelly
Patricia Morris
Sandra Otey

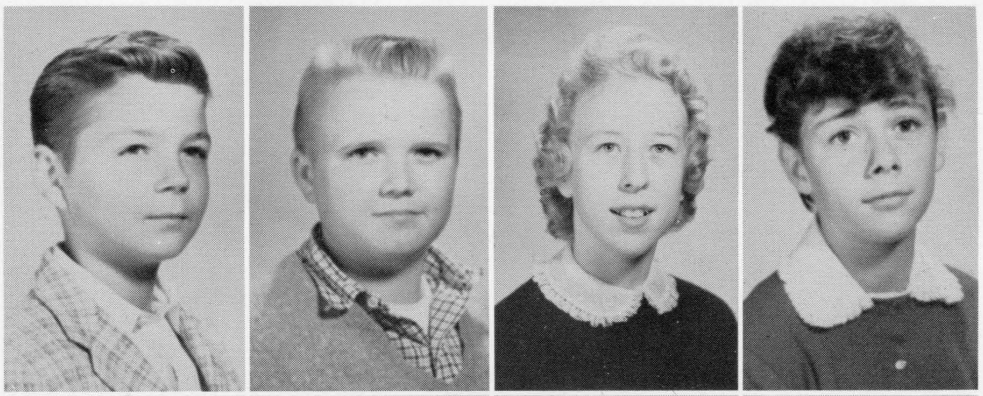

Shirley Parsley
Sandra Priddy
Elsie Renalds
Nancy Roberts

Joseph Saunders
Nancy Sheppard
Charles Smith
Bert Stewart

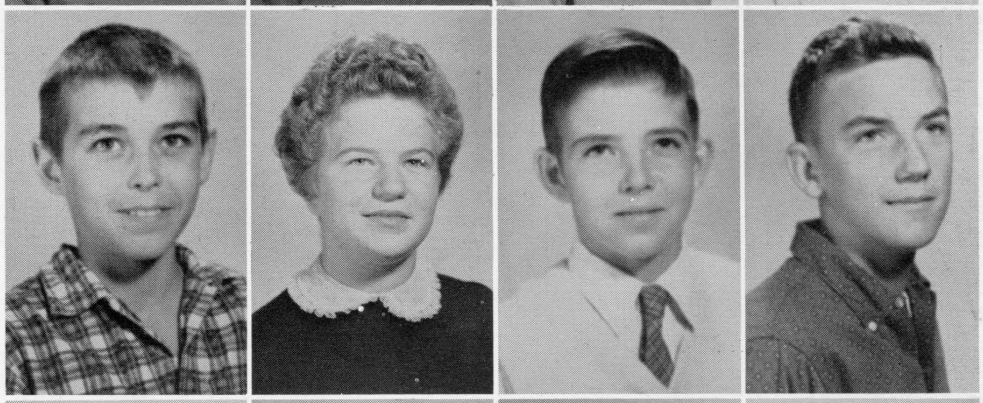

Carol Stuck
Ethel Timberlake
William Wallace
Joyce Walls

Joanne Ward
Charles Wharff
Shirley Whittaker
Jimmy Willis
Doris Wooten

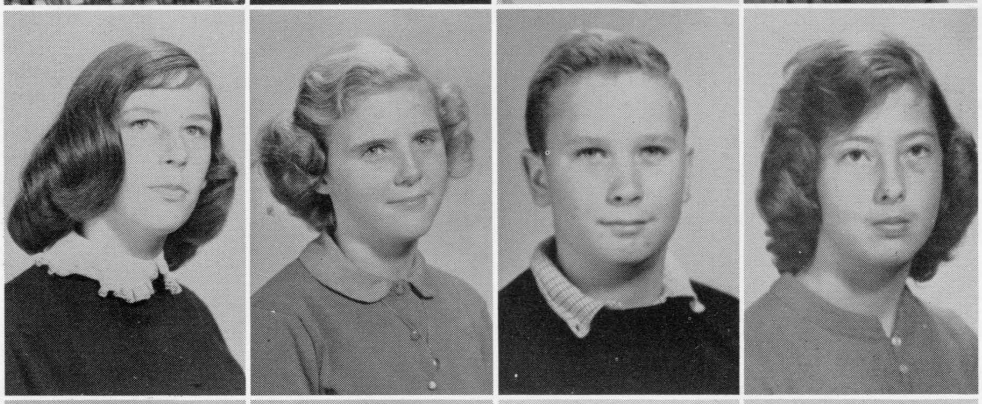

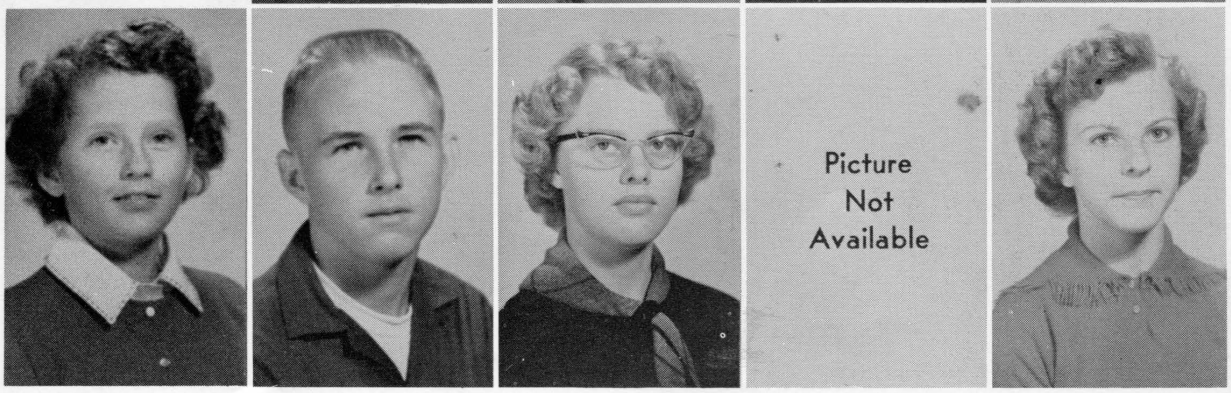

Picture
Not
Available

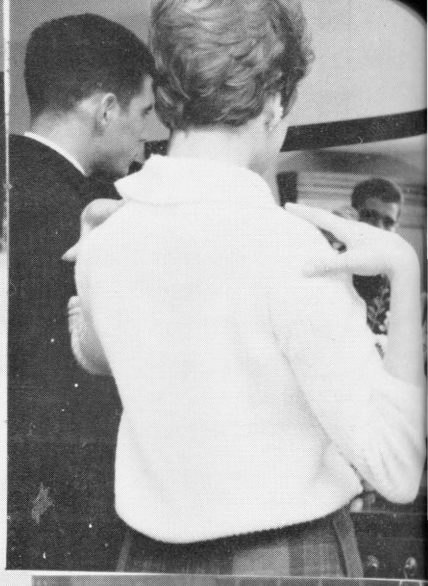

F.H.A.

President - - - - - KATHLEEN WILLIAMS
Vice President - - - - - WANDA DZULA
Secretary - - - - - - - - - - IONE INMAN

Treasurer - - - - - - BARBARA WILLIAMS
Reporter - - - - - - - - - - GLORIA COUCH
Historian - - - - - - - MARY HANNABASS

Photographer - - - - - -JOYCE STASKIEL
Advisor - - - - - - - MRS. ILA WILLIAMS

Glee Club

The Glee Club, under the able direction of Mrs. C. N. Roberts, furnishes music each year for Christmas and Commencement.

Literary Society

President
BUDDY JOHNSON
Vice President
HENRY WARD

Secretary
JANE KING
Treasurer
BONNIE BARFKNECHT

Beta Club

President
BETTY GREGORY
Vice President
JIMMY PEARMAN
Secretary
IONE INMAN

Treasurer
JUDY DEAN
Reporter
BETTY WALLS
Sponsor
MRS. PERRY

S.C.A.

President
HENRY WARD
Vice President
JAMES PEARMAN
Secretary
JANE KING

Treasurer
MARY HANNABASS
Sponsor
MRS. MEARS

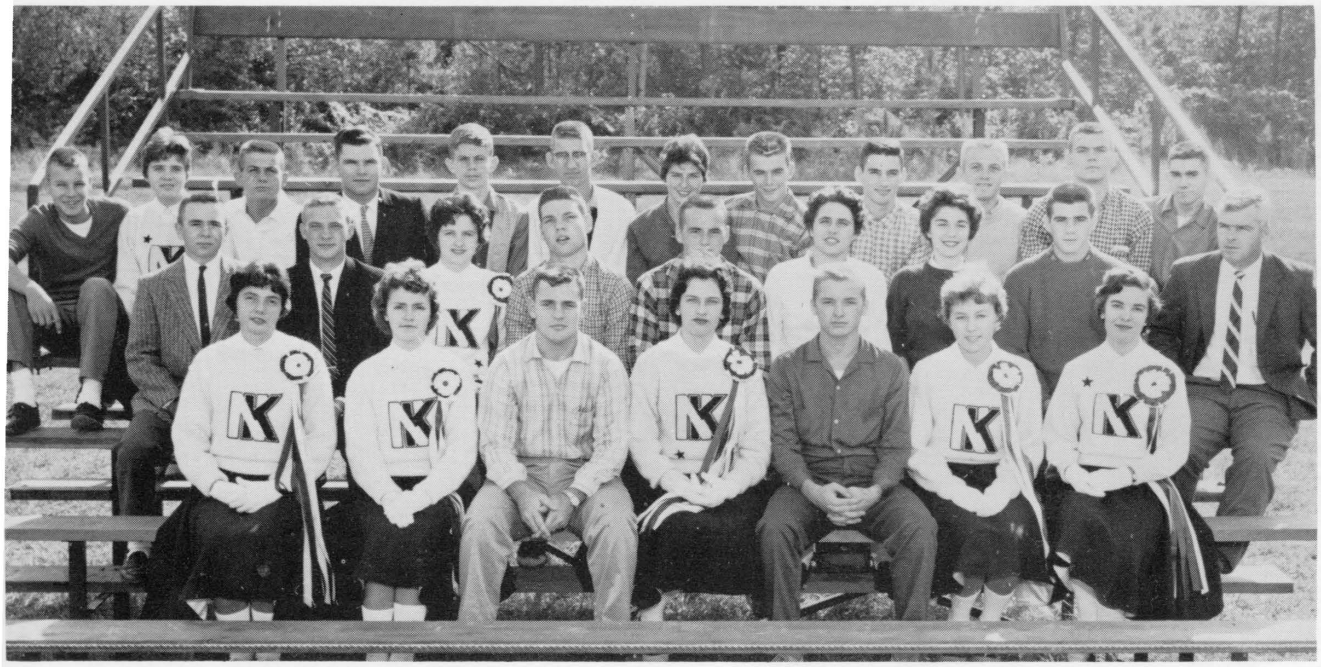

Monogram Club

The Monogram Club is composed of those people who have been awarded recognition for their athletic or cheer-leading ability. Monograms are evidence of good team work and sportsmanship and are worn proudly by the owners.

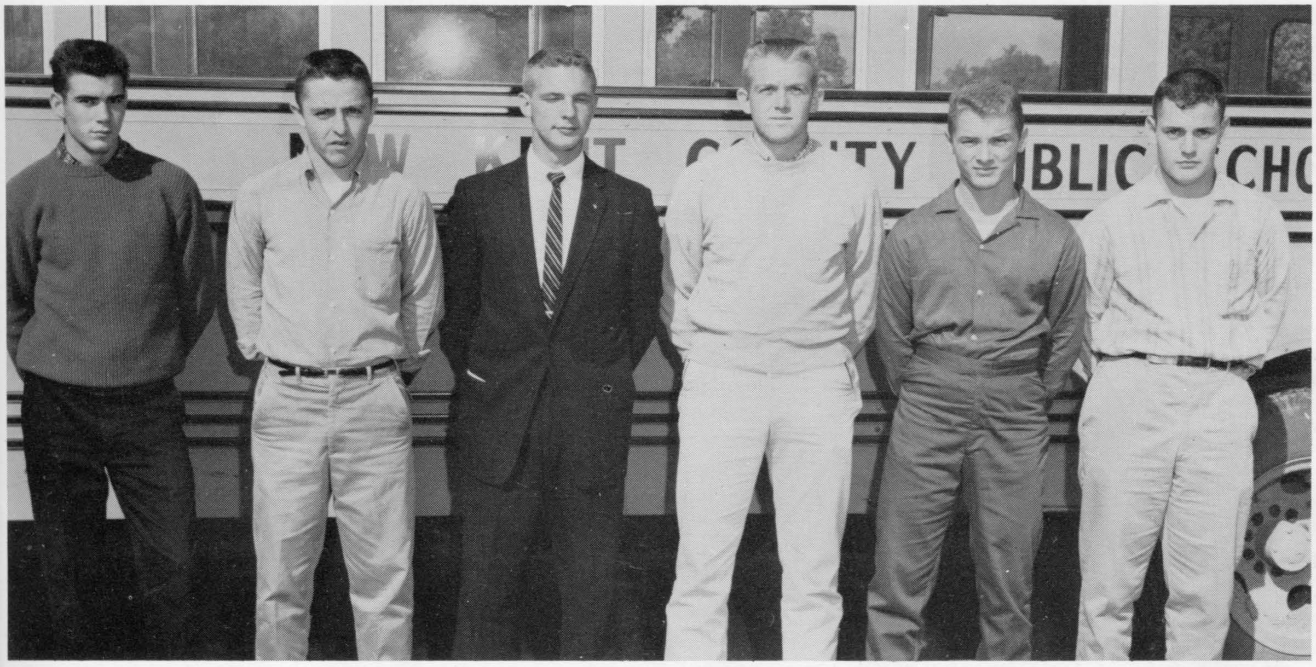

Bus Drivers

The above pictured bus drivers, Bradley Moore, Jack King, James Pearman, Bobby Paul, Henry Ward, and Kenny Boyer have faithfully driven our youngsters to school day after day. They deserve recognition for their arduous job.

Not pictured: Mrs. Peace, Mr. Violet, and Mr. Parsley.

Cafeteria Staff

Mrs. Elizabeth, head dietitian, with the aid of Mrs. Batkins, Pearl Abrams, and Marie Thompson, manage the impossible: they feed us efficiently and nutritiously all year long.

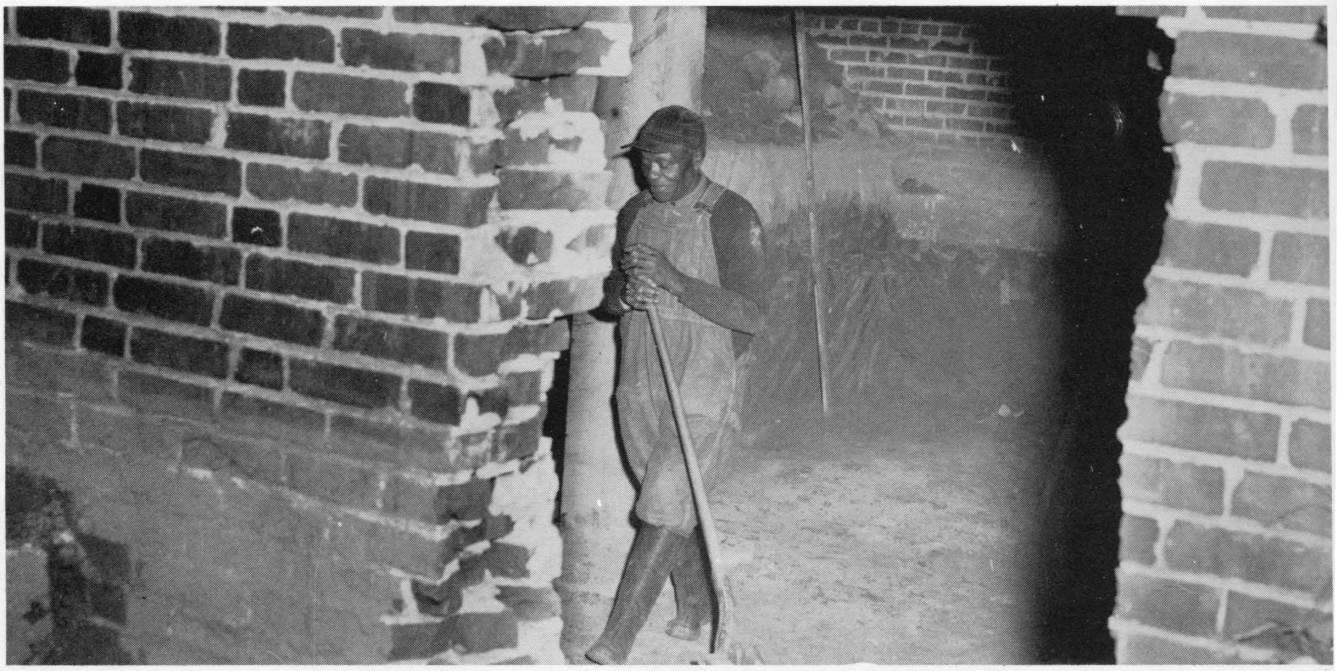

Our Custodian

Under the aid of Mr. Gordon Thompson, our janitor, the new locker room for the girls is now completed. It is now being used happily by the athletic girls.

ATHLETICS

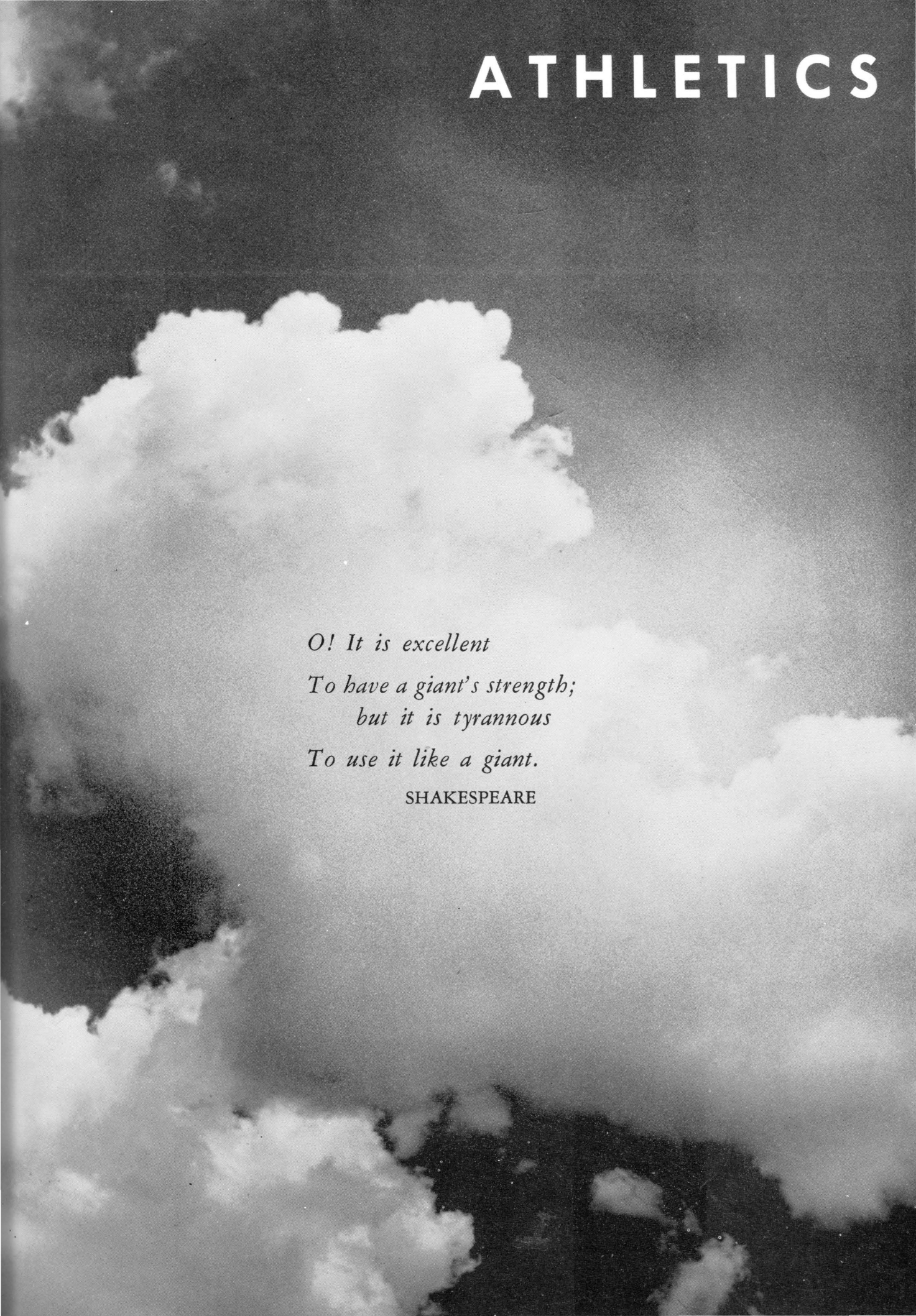

O! It is excellent
To have a giant's strength;
but it is tyrannous
To use it like a giant.

SHAKESPEARE

NEW

REBELS

KENT

1959

NEW KENT

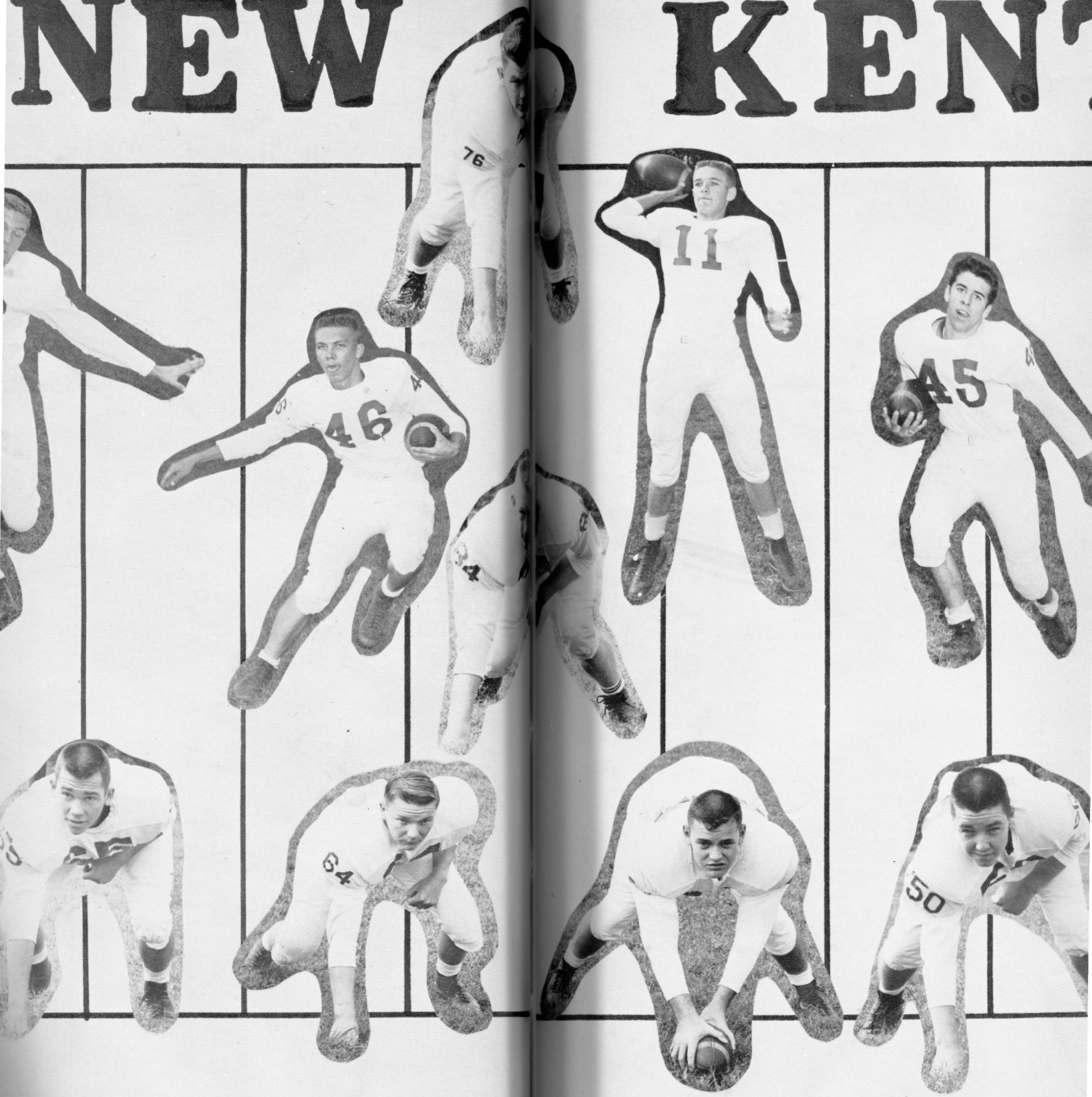

BELS 195

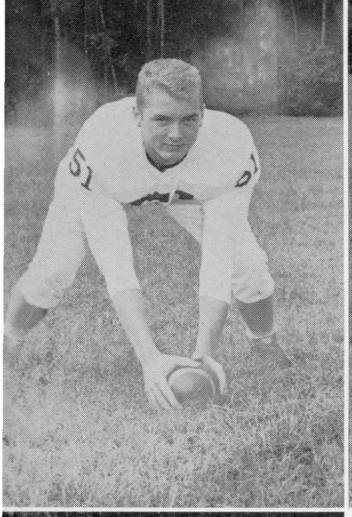
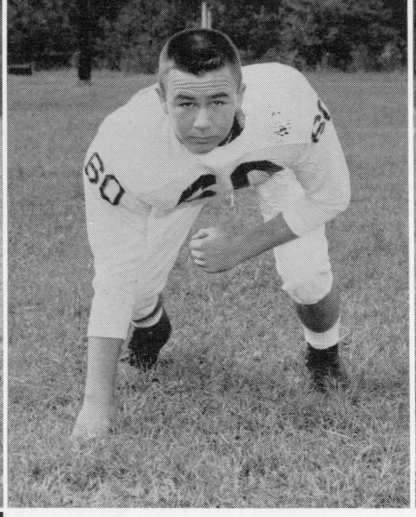
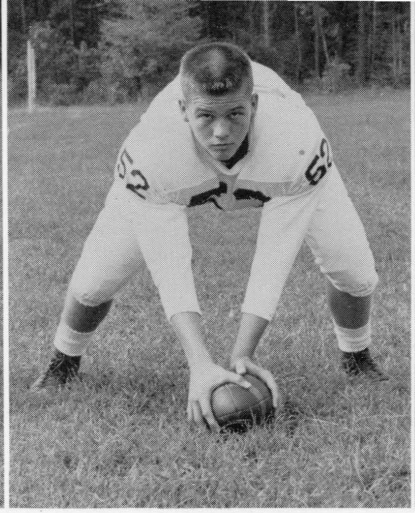
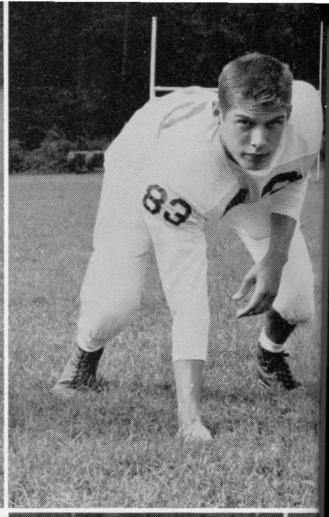
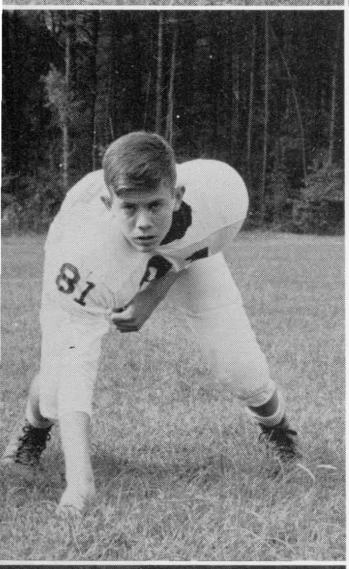
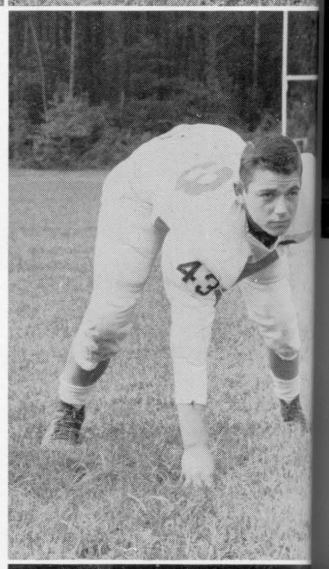

BOBBY PAUL
Most Valuable Player 1959

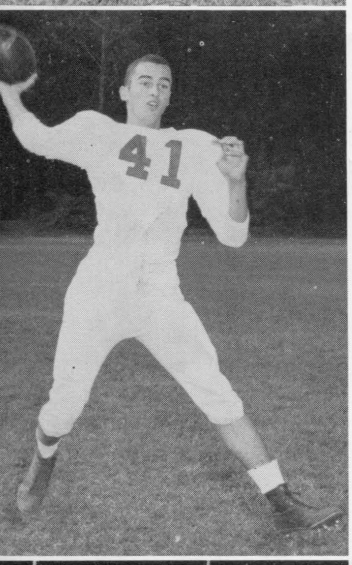
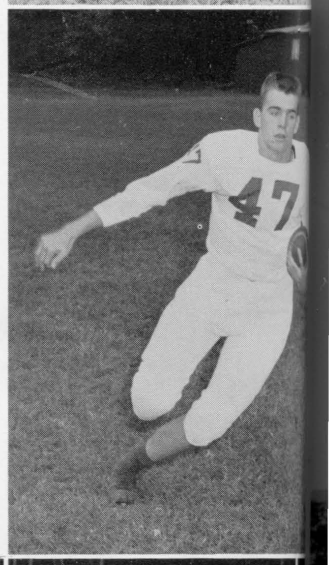
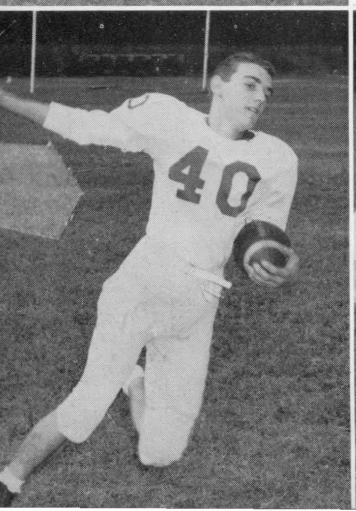
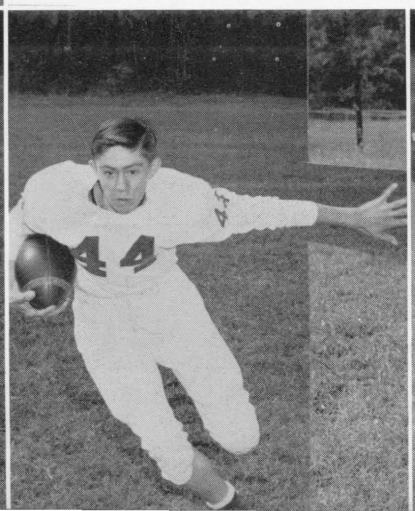
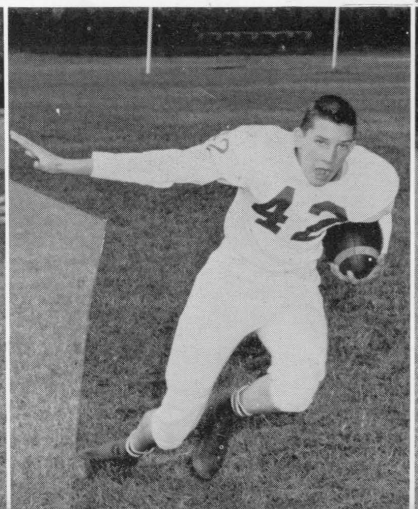
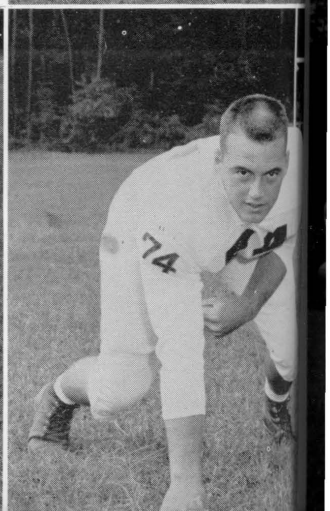

Football Squad

Coaches:
OSCAR MEARS
THOMAS VIOLET

Co-captains:
BOBBY PAUL
BUDDY JOHNSON

Managers:
DAVID MOODY
JAMES DAVIS

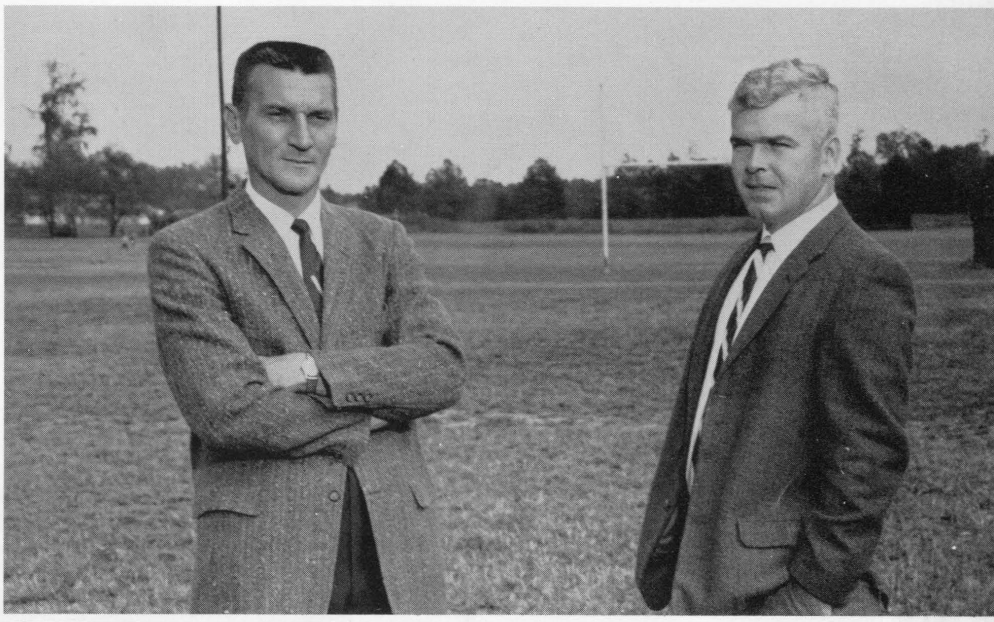

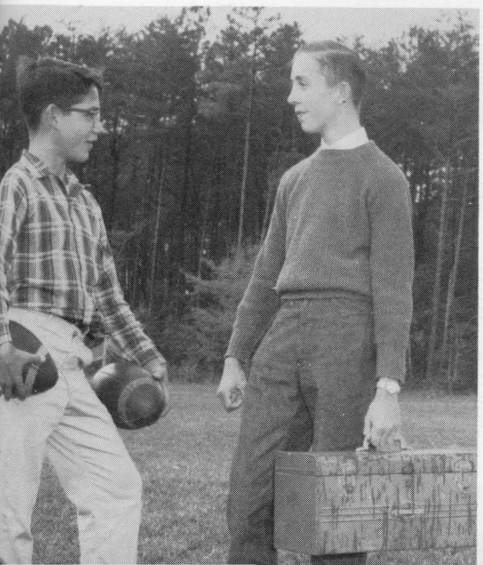

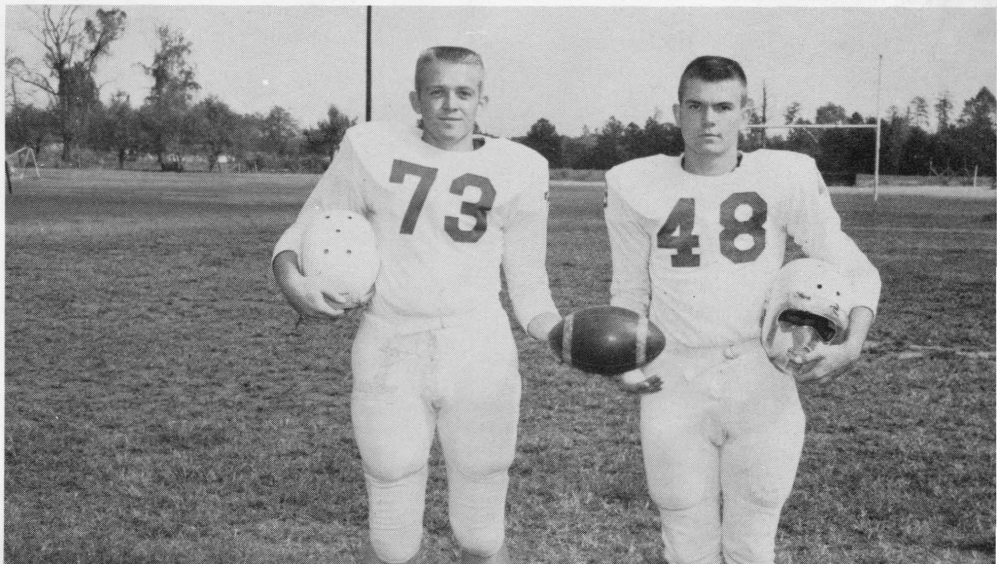

Girls' Basketball Squad — 1960

Coach
MRS. MEARS

Captains
WYNDHAM, GREGORY, SMITH

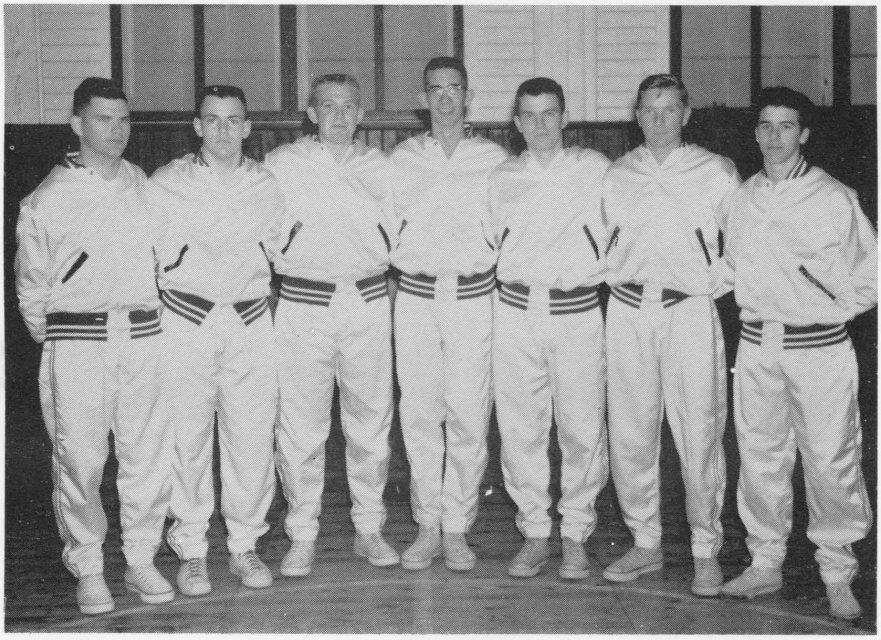

Boys' Basketball Squad — 1960

Coach
MR. VIOLET

Captains
BUDDY JOHNSON and BOBBY PAUL

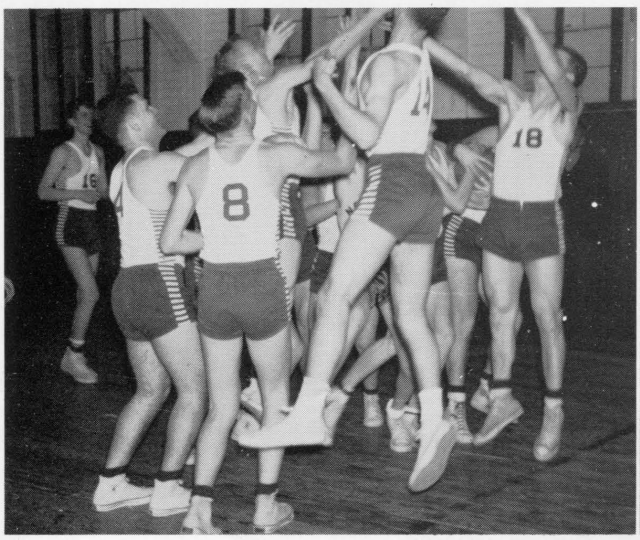

Cheerleaders

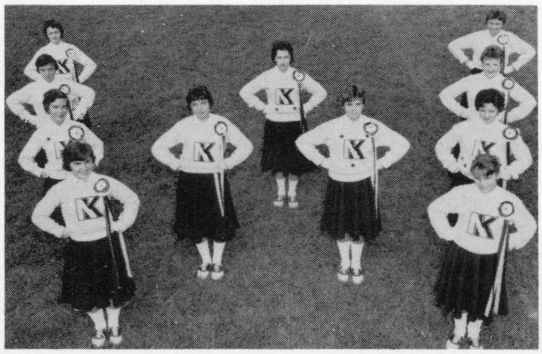

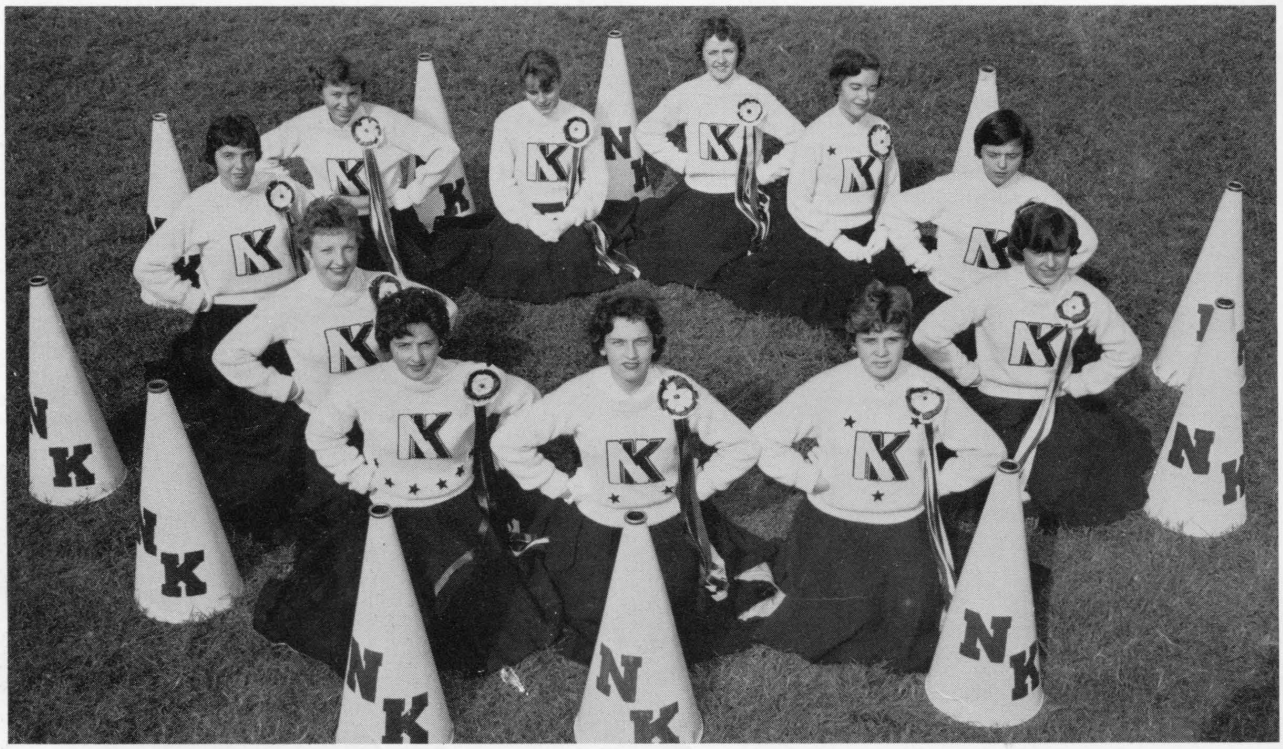

Jean Seward, Captain; Carolyn Smith, Natalie Gregory, Frances McCormick, Betty Walls, Janie King, Gloria Couch, Ruth Dean, Bonnie Barfknecht, Virginia Philbates, Betty Gregory.

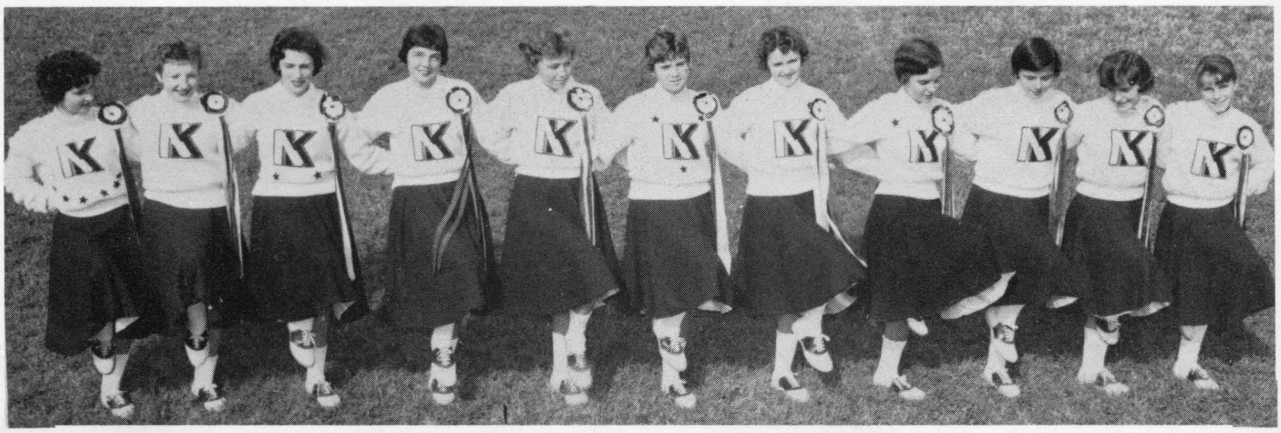

ELEMENTARY

We are such stuff
As dreams are made on,
and our little life
Is rounded with a sleep.

SHAKESPEARE

Faculty

MISS MADELINE CARSWELL
Flora Macdonald College
University of North Carolina
First Grade

MRS. LORRAINE HANDLEY
Mary Washington College
First and Second Grade

MRS. JANE LITTLEPAGE
Mary Washington College
Second Grade

MRS. JAMES TUNSTALL
University of Virginia
Mary Washington College
William & Mary College
Third Grade

MRS. SALLIE TUNSTALL
Madison College
William & Mary College
Third and Fourth Grades

MISS MARY CHRISTIAN
Longwood College
Fourth Grade

MRS. GLADYS UPP
Madison College
Fifth Grade

MRS. PHOEBE TAYLOR
Mary Washington College
Fifth and Sixth Grade

MRS. GERTRUDE ROBBINS
Mary Washington College
Sixth Grade

MRS. ELIZABETH DAVIS
Longwood College
Seventh Grade

MRS. VIOLET TAYLOR
William & Mary
Seventh Grade

Seventh Grade

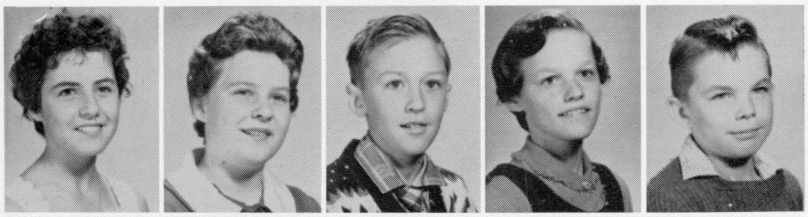

Gloria Adams
Patricia Adams
Milton Armandt
Dianne Ballard
Terry Batkins

Joanne Black
James Boroughs
Gary Bradley
John Britt
Clyde Breneman

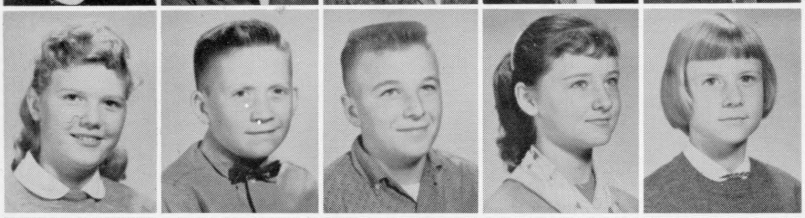

Carole Burnett
Charles Carlton
Wayne Cheatham
Janice Childers
Jane Curle

Carole Davis
John Davis
Horace Dean
Frances Dreisback
Charlotte Evelyn

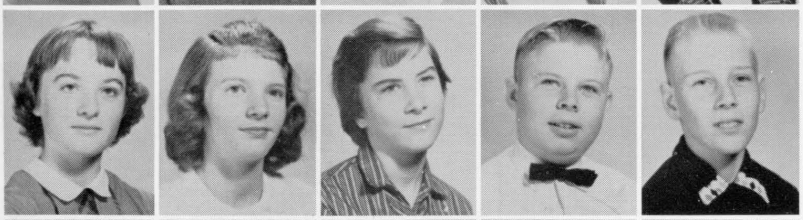

Karen Hatchett
Claudia Hazelwood
Judy Helms
John Hodges
Harvey Kirby

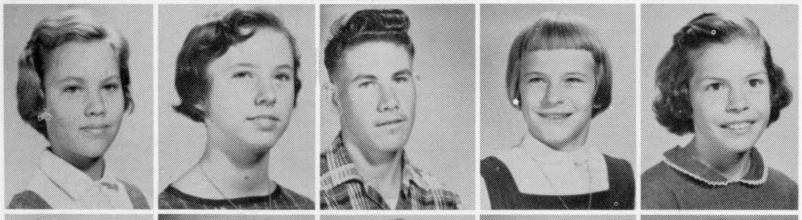

Mary Ellen Levis
Jane McKay
Charles Parsley
Sharon Potter
Maxine Richards

John Richardson
Joe Riggs
Carole Seabolt
Sharon Shepperd
Anna Faye Shirley

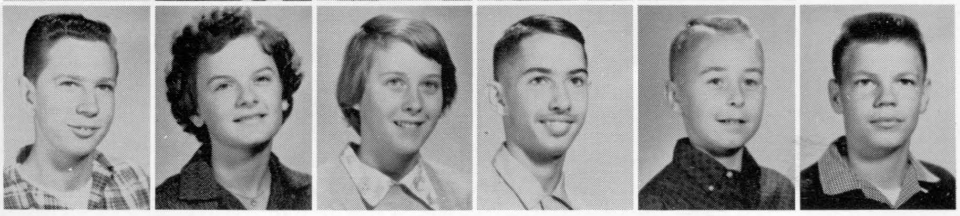

Clyde Thompson
Yvonne Turner
Marion Wallace
Donald Waxmunski
Charles Williams
John Zawodney

Sixth Grade

Joseph Alexander
Edward Allen
Patsy Arthur

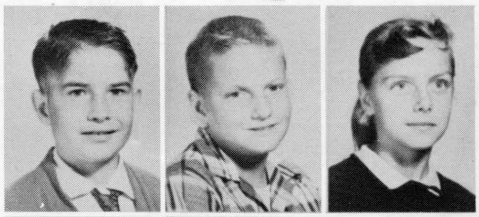

Edna Baldwin
John Barlow
Marie Bastick
William Battle
Lonnie Beaver
Ray Belvin
Edward Binns
Edward Bowis
Gerald Britt
James Cobb
John Combs
Derwood Conklyn
John Davis
Robert Davis
Albert Dean
Jo Ann Dean
Perry Deskins
Linwood Dillard
Harry Douglas
Joel Douglas
Robert Dzula
Sandra Ellyson
Sandra Farmer
Barbara Hodges
Anna Hollins
Edward Johnson
Charles Johnston
Ronald Jordan
Charles Leftwich
Linda Mills
Sammy Moore
Tayler Moore
Dennis Mountcastle
Sallie Mountcastle
Susanne Parker
Norma Parsley
Joe Peace
Andrew Pitts
Catherine Pomfrey
Robert Seitz
Charles South
Robert Walker
Juliet Walls
Steven Ward
Shirley Waxmunshi
Edna Wendt
Ryland Williams
John Woodson

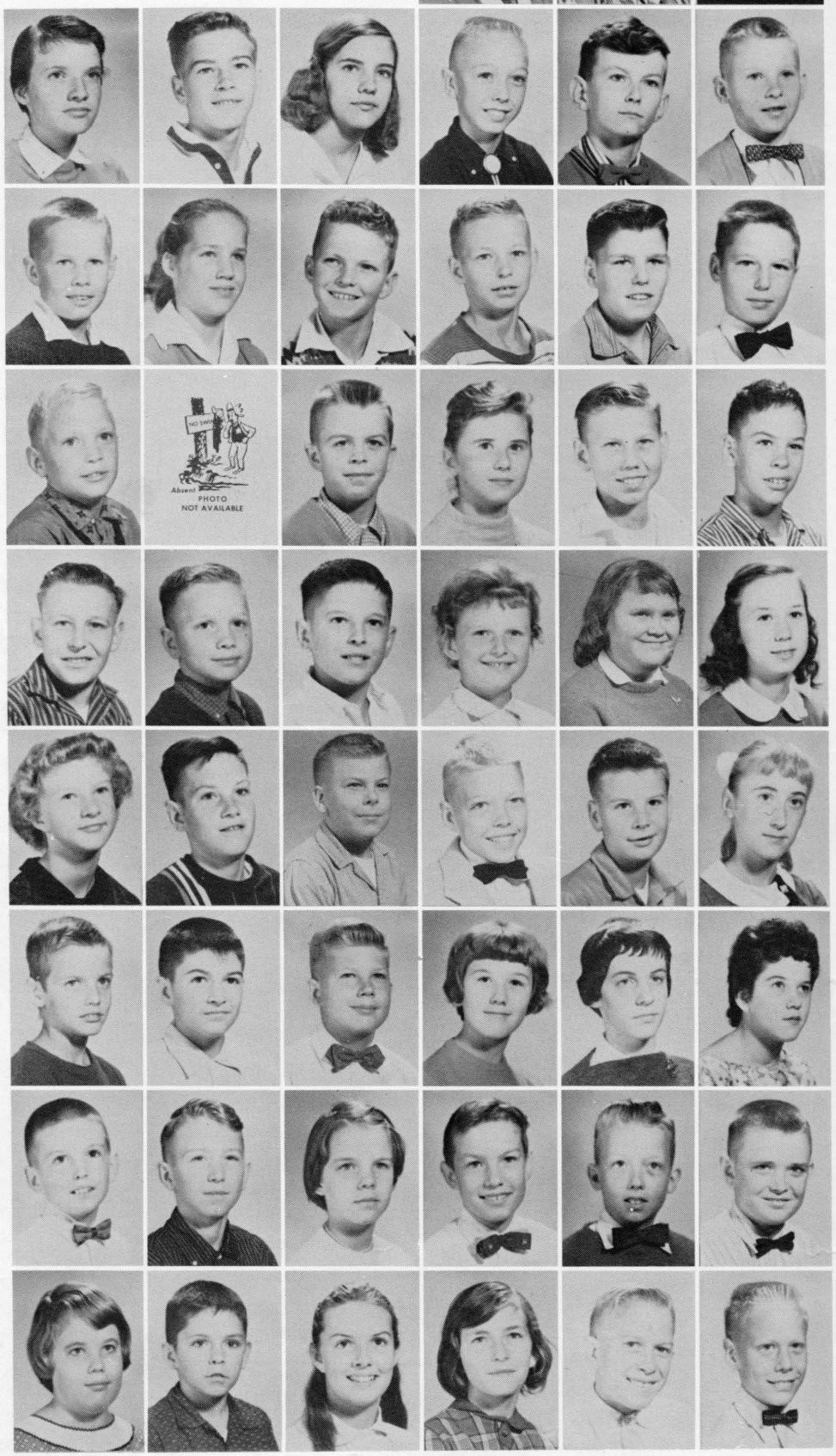

Fifth Grade

James Adams
Linda Adams

James Arthur
Richard Barlow
James Bradley
Jo Ann Burnette
Brenda Cheatham
Lee Cobb
Diane Duckworth
Calvin Davis
Raymond Davis
Worth Davis
David Dillard
Raymond Dillard
Jerry Douglas
Linwood Gregory
Natalie Hannabass
George Higgins
Sue Hockaday
Shirley Johnson
Virginia Kelly
Joeena Kramek
Tony Kramek
Rosemary Lang
Mary Luce
Linda Martin
Ruth Norwood
Angelia Otey
David Paul
Courtney Pomeroy
Gerald Powers
Donald Prevish
Janet Renalds
Carol Shepperd
James Small
Lois Sorrell
Susan Sowder
Suzanne Spell
Gilbert Sprouse
Deana Stokes
Linda Studer
Nancy Valentine
Betty Walker
Marke Weber
Richard West
Frances Whittaker
Temple Wilson
James Wooten
John Wooten
Jerry Zawodny

Fourth Grade

George Allen
Gayle Anerton
Robert Armandt
Henry Barlow
Dale Barlow

Donna Battle
Elwood Boroughs
Elizabeth Bowis
Carolyn Britt
Nannie Clark

Wallace Conklyn
Myrtle Deskins
Benita Douglas
Carroll Ellyson
Charles Evelyn

Diane Fisher
Gwendolyn Fletcher
Susan Flowers
James Hannabass
Winston Helms

Betty Hockaday
Robert Hogan
Robbie Lindsay
Andrew Martin
Virginia Moore

Richard Mountcastle
Kenneth Naggy
Anita Renalds
Bettie Richards
Jackie Richard

Harvey Stewart
Johnny Stewart
Elizabeth Sutton
Kay Swindell
Hallie Wallace

Robert Walls
Virginia Ward
Janet Whitman
Linda Wooten
Ronald Worley

Fourth Grade

George Allen
Gayle Anerton
Robert Armandt
Henry Barlow
Dale Barlow

Donna Battle
Elwood Boroughs
Elizabeth Bowis
Carolyn Britt
Nannie Clark

Wallace Conklyn
Myrtle Deskins
Benita Douglas
Carroll Ellyson
Charles Evelyn

Diane Fisher
Gwendolyn Fletcher
Susan Flowers
James Hannabass
Winston Helms

Betty Hockaday
Robert Hogan
Robbie Lindsay
Andrew Martin
Virginia Moore

Richard Mountcastle
Kenneth Naggy
Anita Renalds
Bettie Richards
Jackie Richard

Harvey Stewart
Johnny Stewart
Elizabeth Sutton
Kay Swindell
Hallie Wallace

Robert Walls
Virginia Ward
Janet Whitman
Linda Wooten
Ronald Worley

Third Grade

Dinah Adams

James Alexander
Gayle Allen
Earl Anderson
Grace Binns
Wanda Black
Eddie Bowmer
George Bridewell
Melissa Carroll
Russell Curle
Billie Davis
Marian Davis
Carole Dzula
McCoy Farmer
Virginia Fletcher
Patricia Glenn
William Gregory
Glenn Handley
Kendall Harrison
Barry Hatchett
Ruby Hodges
Brenda Lang
James Lang
Nancy Luce
Monty Mills
Barbara Mountcastle
Joan Mountcastle
Loretta Mountcastle
Warren Mountcastle
Geraldine Norwood
Dennis Otey
Elaine Otey
Bobby Peace
Curtis Powers
George Richardson
Neil Richmond
Sharon Seabolt
Christine Spell
Frances Sprouse
Ray Sprouse
Willie Sprouse
Mary Taylor
Connie Tuck
William Valentine
Mary Waddell
Mary White
Alice Whittaker
Deborah Wilson
John Wilson

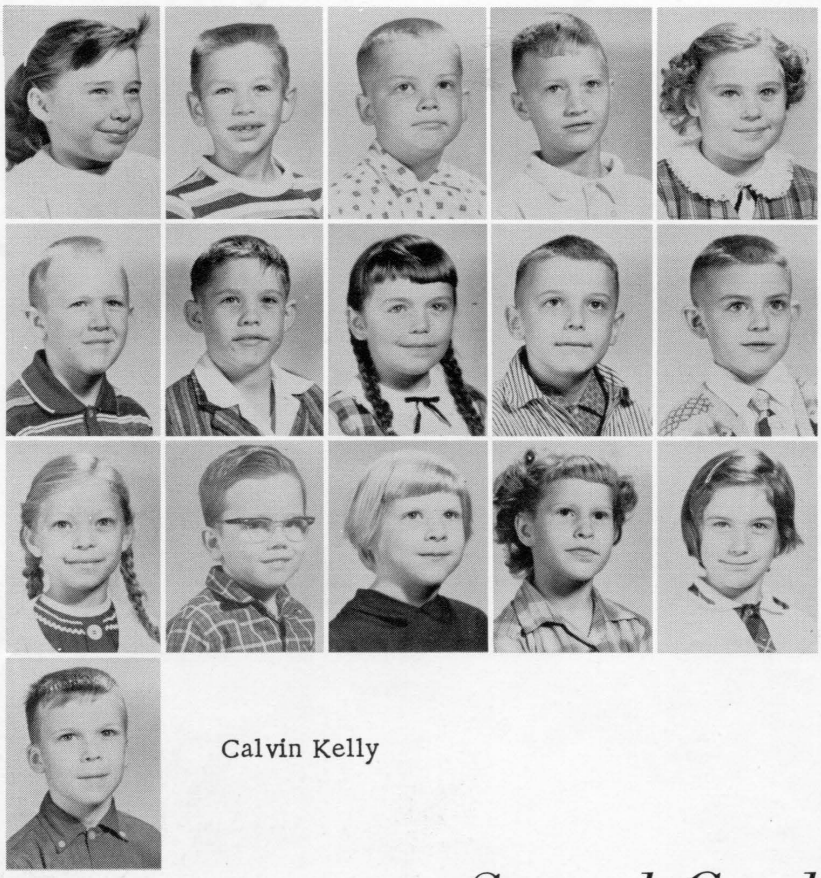

Barbara Anderson
Robert Batkins
Travis Bridewell
Thomas Burnette
Elizabeth Cheatham

Dale Church
Graves Crump
Janis Dean
Larry Dzula
Donald Fox

Ellen Hannabass
Mac Harris
Mary Hockaday
Gail Hogan
Paulette Johnson

Calvin Kelly

Second Grade

Frederick Kirby
Joyce Lang
Jeffery Leftwich
Carol Martin
Joseph Mihalcoe

Linda Newton
Earl Parsley
Marvin Peace
William Pearson
Charles Pitts

Marie Seabolt
Cheryl Southard
Catherine Sowder
Betty Stewart
Ronald Studer

Reginald Wallace
Michael Ward
William Wendt
Elaine Whitman
Faye Williams

First Grade

Glenn Barlow
Leroy Bardonie
Janet Batkins
Wade Barry
Randy Black
William Briggs
Joyce Brown
Wilbur Brown
David Carlton
Judy Conklyn
Jay Deskins
Lee Douglas
Kenneth Farmer
Thomas Gordon
Cardie Hannabass
Michel Harlow
Allen Hazelwood
William Hazelwood
Glorie Hodges
Johnny Hubbard
Sylvia Johnson
Janice Lang
Joseph Lawerence
Wiley Levis
John Linka
David Lockwood
John Morgan
David Mountcastle
Mary Lou Mountcastle
Michael Norwood
Chip Piper
John Pitts
Mary Jo Potts
Ted Priddy
Billy Saunders
Harold Seabolt
Larry Small
Lila Small
Eugene Sorrell
Dale Southard
Nancy Sprouse
Robert Sprouse
Rosa Sprouse
James Steward
Renee Taylor
Gwen Via
Clyde Wendt
Ricky Wooten

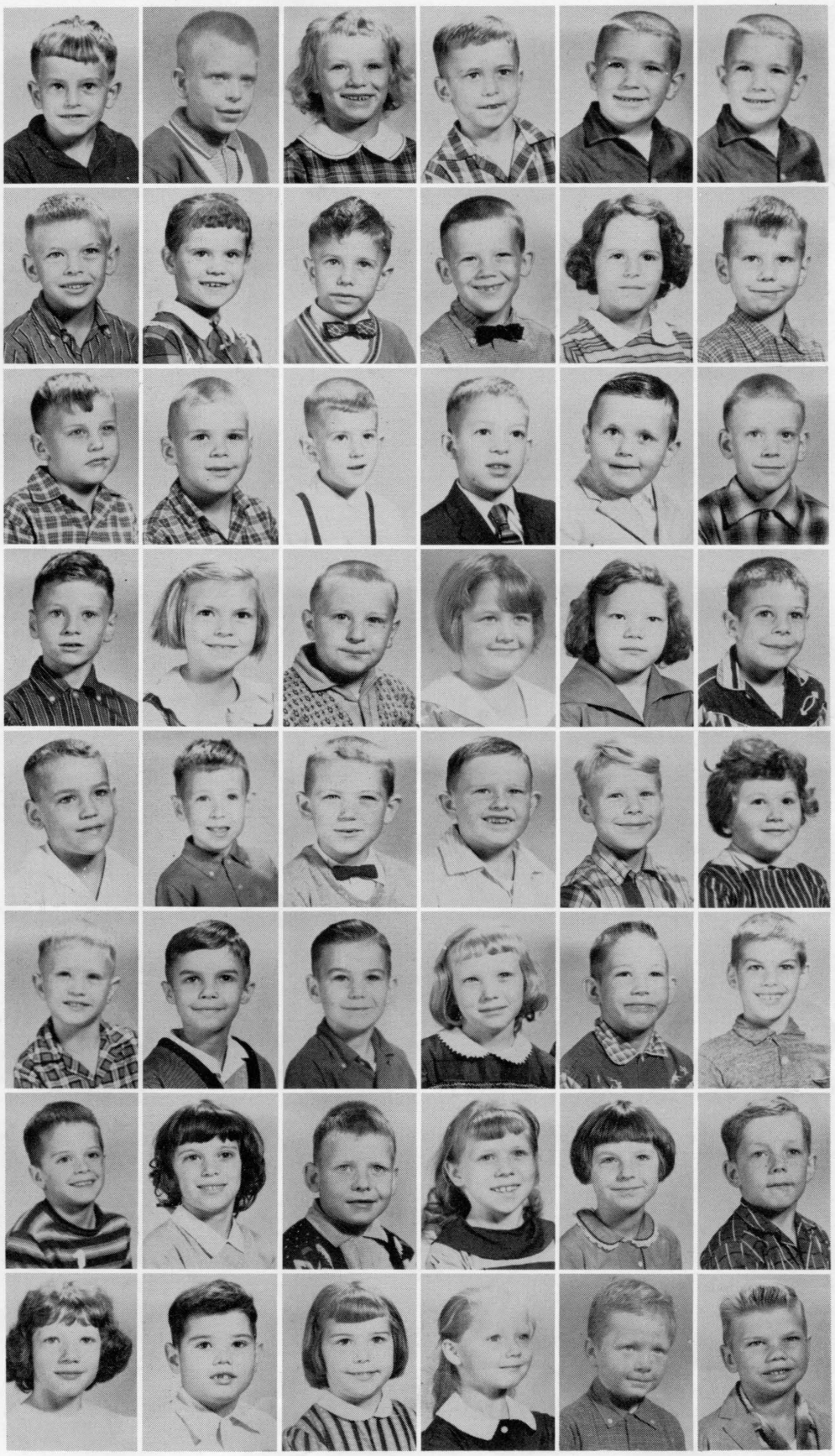

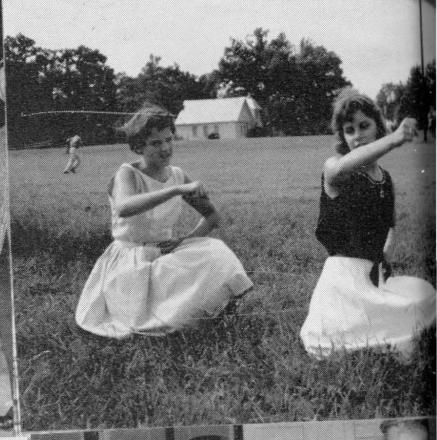

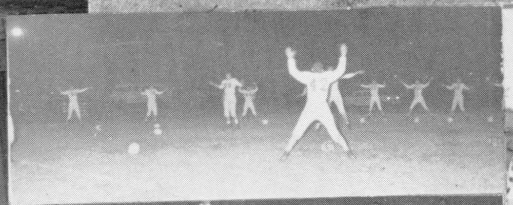

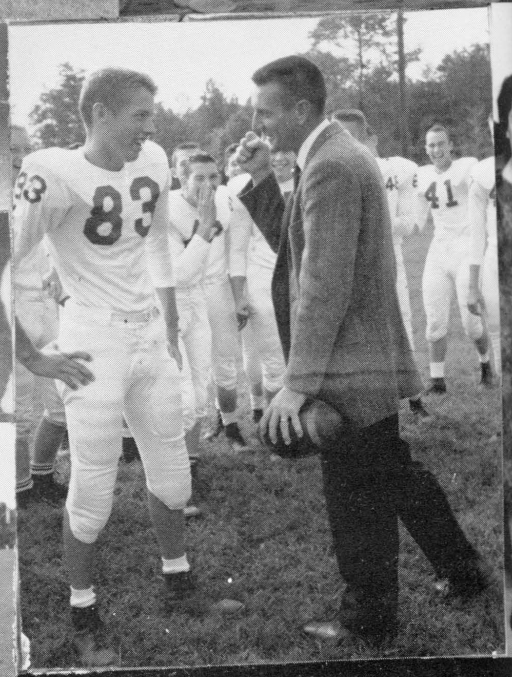

Graduation — 1960

BETTY GREGORY
Valedictorian
St. Patrick Smith Award, Scholarship - State, Winner - "My True Security" - Junior Chamber of Commerce.

IONE INMAN
Salutatorian

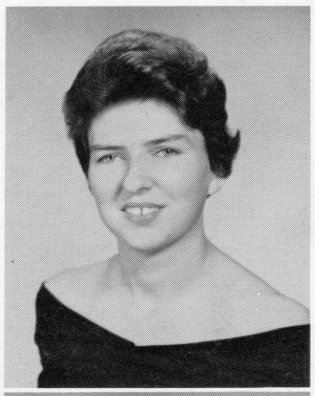

Best Girl Athlete
DOROTHY WYNDHAM

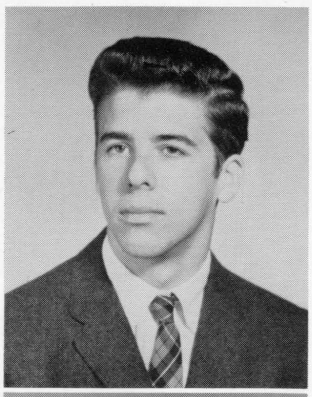

Best Boy Athlete
JAMES SMITH

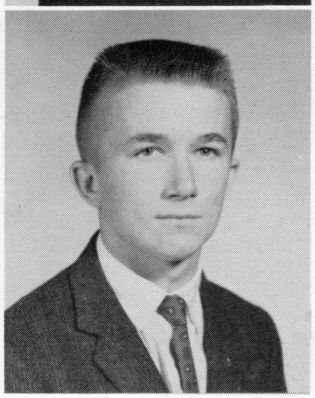

Scholarship
University of
Richmond
HERBERT WHITE

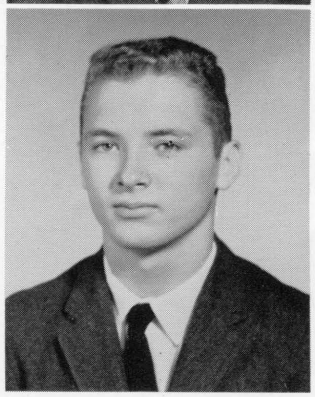

Scholarship
College of
William and Mary
HENRY WARD

May Day — 1960

CAROLYNN SMITH - Queen
BETTY GREGORY - Maid of Honor

COURT

Wanda Dzula
Joyce Martin
Rose Marie Stuck
Gloria Couch

Kathleen Williams
Mary Lou Hannabas
Ione Inman
Ruth Dean

Jean Seward
Anne Herbert
Rose Boroughs
Dorothy Wyndham

ESCORTS

Bradley Moore
Henry Clyde Pace
Gray Smith
Kent McLaughlin
Bobby Paul

Tommy Wilson
Bobby McCormick
James Smith
Leonard Madison
Kenny Bowyer

Buddy Johnson
Herbert White
Donald Bradley
Henry Ward

"In the Merrie Month of May"

"Antic Spring"

One-Act Play

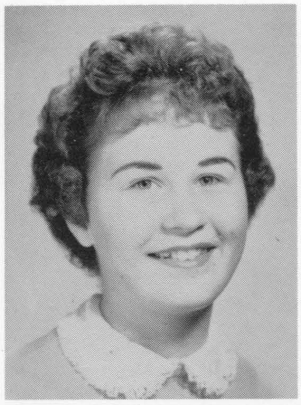

Barbara Williams

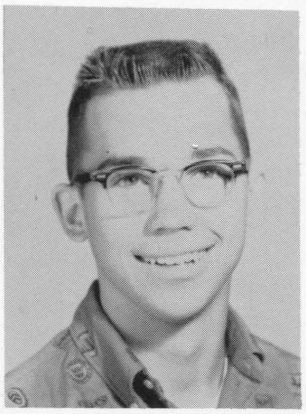

David Roberts

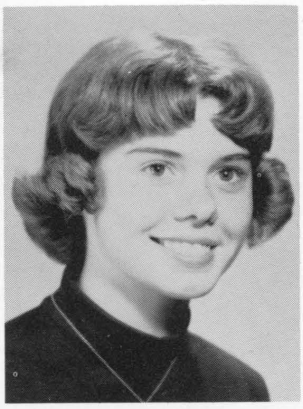

Dean Frame

Sharron Starkey

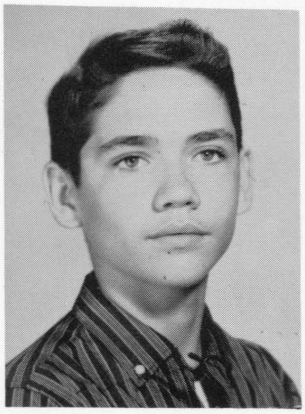

David Moody

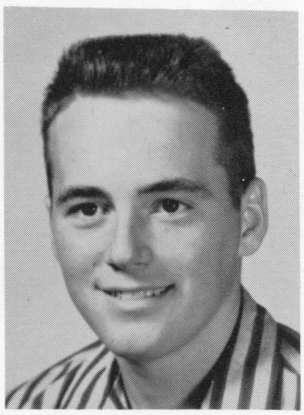

Bobby McCormick

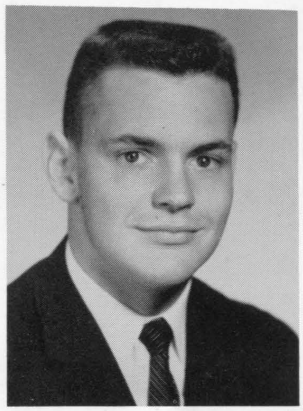

Forensic

KENNY BOWYER - Prose
BUDDY JOHNSON - Spelling
ANNE POMEROY - Poetry
BETTY GREGORY - Public Spkg.
VIRGINIA PHILBATES - Prose

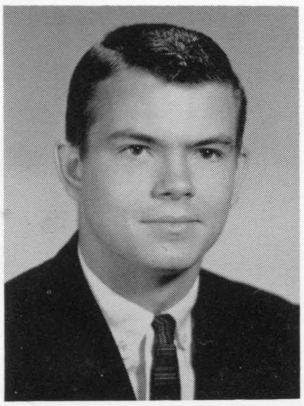

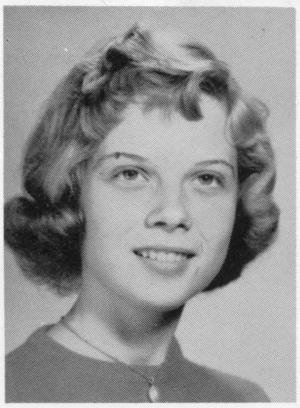

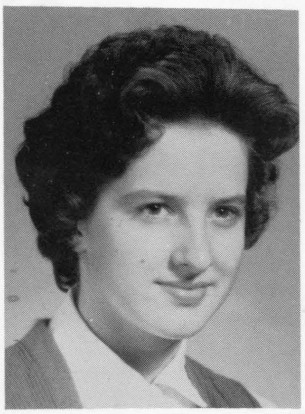

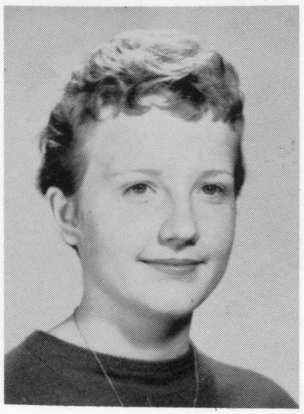

Track Team

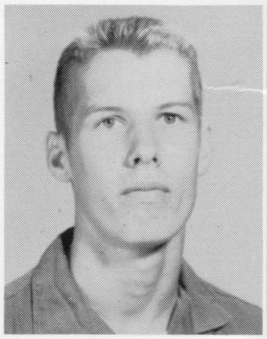

K. WARD
Low Hurdles
220 Relay

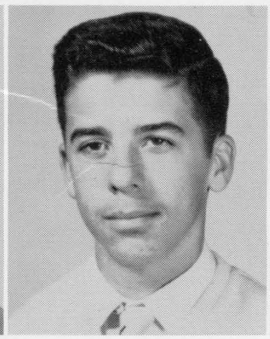

J. SMITH
Low Hurdles

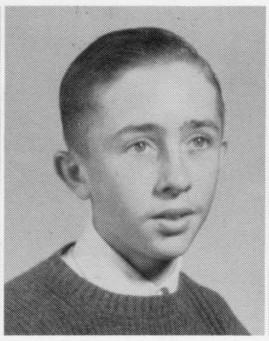

J. DAVIS
100 Yd. Dash

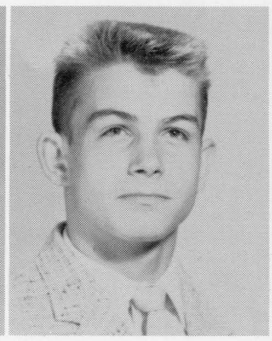

B. JOHNSON
100 Yd. Dash

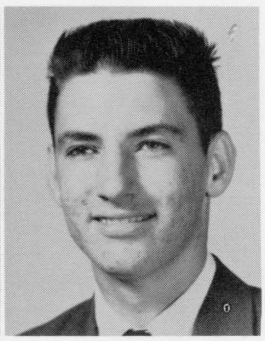

L. MADISON
100 Yd. Dash
220 Relay

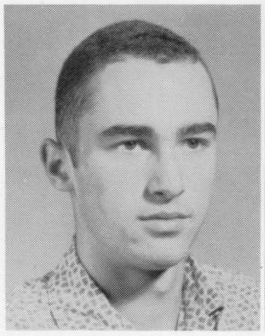

J. RICHMOND
High Jump

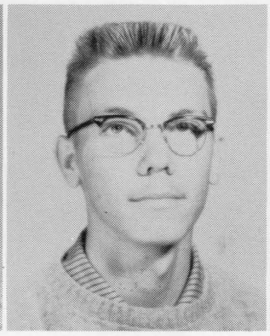

D. ZAWODNY
Broad Jump

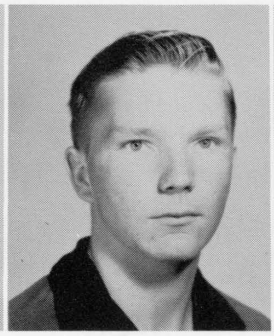

D. FRANK
Broad Jump

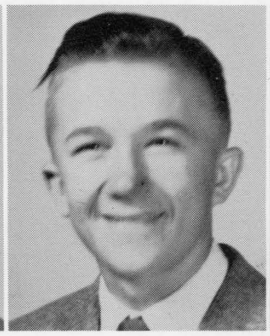

H. WHITE
440

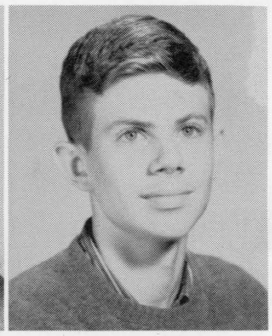

J. ASHLEY
880

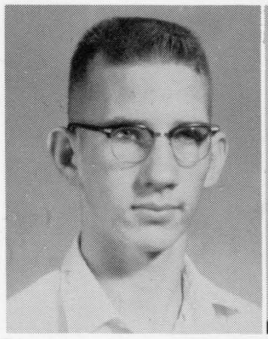

G. PRIDDY
880

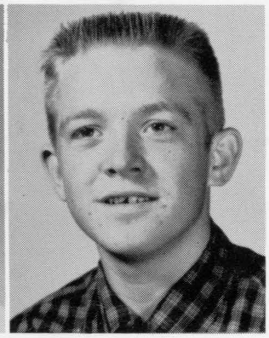

R. PAUL
Shot Put
Discus

Not Pictured:

ROLAND JOHNSON
Broad Jump
Shot Put
Discus
220 Relay

DAN SIMMONS
High Jump

CHARLES SIMMONS
440

COACH - PRESTON CAMPBELL

Baseball

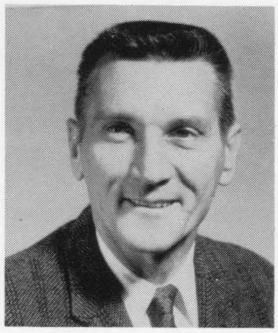

MR. MEARS
Coach

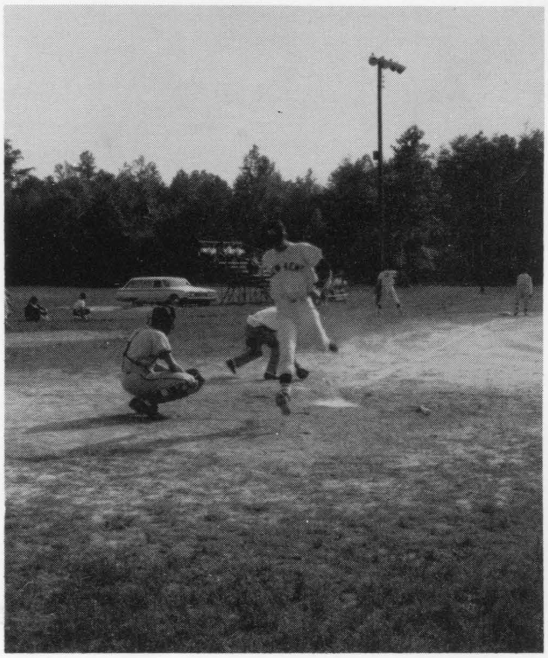

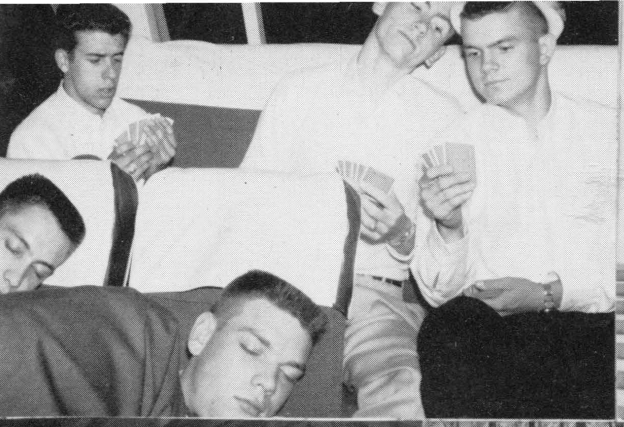

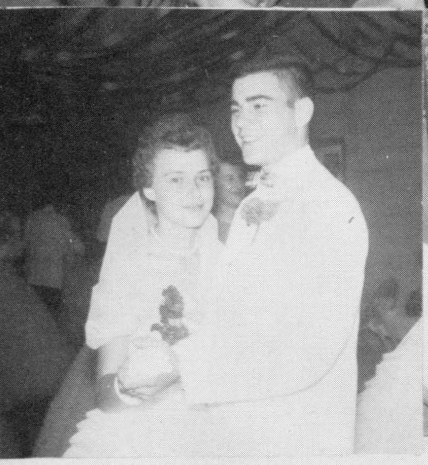

ADVERTISERS

This above all — to thine own self be true,
And it must follow, as the night the day,
Thou canst not then be false to any man.

SHAKESPEARE

MILLER AND BRADLEY, INC.

Abingdon, Va.

VENEER * * * * LOGS * * * * LUMBER

DEAN GREER, Rep. West Point, Va. Tel. 121

CITIES SERVICE

PAT'S CITIES SERVICE
Coxson and Williamsburg Road
Richmond, Va.
Ph. RE 7-8948

PAT PATTERSON AND SON

J. E. BRIZENDINE

General Merchandise

Barhamsville
Virginia

IS OUR
FIRST
THOUGHT

Stop at the
Texaco Sign

CHARLES B. ESTIS

Route 33 at Eltham

Phone 406

West Point, Virginia

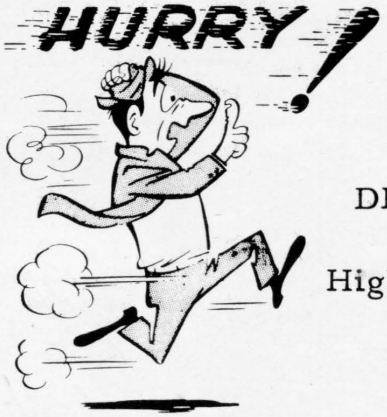

REXALL

VILLAGE
DRUG STORE

Highland Springs
Va.
RE 7-2807

W. A. POST

Woodland 6-2235

Plumbing - Heating
Water Pumps

Providence Forge, Va.

ALEXANDER-PENLEY INSURANCE COMPANY

103 W. Williamsburg Rd.
Sandston, Virginia

Esso DEALER

Compliments of

ANDERSON'S ESSO
SERVICECENTER

Toano, Va.

BARKSDALE'S
DRUG STORE

Cosmetics - Candy
Sundries
Sandwiches - Magazines

Phone LO 4-9980
Toano, Va.

CENTER PHARMACY

JULIAN B. LIPSCOMB
WINSTON B. LIPSCOMB

Whitman's Candies

Highland Springs
Virginia

WILLIAMSBURG HARDWARE CO.

Complete Line of Hardware
Bypass and Penniman Road

Phone CA - 9-3091
Williamsburg, Va.

P. P. JOHNSON

Meats, Frozen Foods, Oils, Farm Supplies

Quinton, Virginia
Phone 701

Compliments
of

GEORGE H. MEYER SONS

1601 W. Overbrook Road

Richmond, Virginia

Compliments
of

LAVINE
DEPARTMENT STORE

1553-55 East Main

Richmond, Virginia

PROVIDENCE
FORGE

ESSO
SERVICENTER

Providence Forge,

Virginia

STRANG'S

1614 Williamsburg Road

2698 Williamsburg Road

Richmond, Virginia

LEIGH BOWLING CENTER

"Ten Modern Air
Conditioned Alleys"

Highland Springs, Virginia

Compliments
of

BILL WEST

Sandston, Va.

Phone Regent 3-3976
3 West Old Street

BRINKLEY & CO., INC.

Wholesale Fruits and Produce
Bennett's Mayonnaise
Dixie Margarine
Light White Flour
Hunt Club Dog Food
Sausage and Hams
Cheese and Eggs

Petersburg, Virginia

Phone K and Q 5-2811

DIXON MOTORS

Motor Saws - Outboard Motors
Lawn Mowers
Chain Saw Bar Work

Mattaponi, Va.

DICKMAN'S

AIRPORT GULF

SERVICE STATION

Compliments

of

A FRIEND

MARTEL'S
FURNITURE STORE

"Home of Quality Furniture
and Appliances"

Toana, Va.

ZENITH

CARLTON'S TV
Sales

RCA - Zenith - Motorola

Radio and Television

Repairing

West Point

Virginia

Motorola

COME
AND
GET IT!

WOODY'S RESTAURANT

Sea Foods - Steaks
Fried Chicken

West Point, Va. Route 33

MRS. CORNELIA HOWARD
Prop.

Phone West Point 9i93

BINGLEY'S
GULF SERVICE

General Auto Repairing

Phone WO - 6-2655

Lanexa, Va.

Compliments of

LUM AND ABNER'S
BARBER SHOP

West Point, Va.

Compliments of

SANITARY BARBER SHOP

"BILLY AND JESSE"

West Point, Va.

ESSO DEALER

WYATT'S
ESSO SERVICE

West Point, Va.

CAPITOL MOTEL

Capitol Landing Road
Williamsburg, Va.

MR. AND MRS.
R. B. KEENE
Owners
Phone CA. - 9-5215

GULF GULF

JAKE'S GULF STATION

West Point, Va.

Compliments of
DARI-TREAT
West Point, Va.

You're money ahead!

H. E. STEWART & SON
GENERAL MERCHANDISE

Lanexa, Va.

Distinctive Furniture

BUTTS FURNITURE COMPANY

"Our Neighborhood Location
and
Resulting Economics in
Overhead Make Our Prices
Consistently Lower!"

Williamsburg, Virginia

V. M. WATKINS

Providence Forge, Virginia
Phone 251

Everything Good to Eat

General Merchandise

Gasoline and Oils

SLATE EQUIPMENT CO.
INC.

John Deere
Logging and Farm Equipment
and Parts

Phone 301
1800 Main Street
West Point, Virginia

Compliments
of
MACK AND RUTH
WIGINGTON
in
Sandston, Virginia

W. R. SNYDER

GENERAL MERCHANDISE

Texaco Gas and Oil

Phone Toano Lo. 4-3354
Norge, Virginia

YORK TIRE AND RECAPPING CO., INC.

Firestone

FIRESTONE Tires, Tubes and Batteries

Phone: 390

West Point, Virginia

SCHMIDT FLORIST

Quality and Artistry
in Flowers
Williamsburg, Virginia
Two Locations to Serve You
1317 Richmond Road
and
Duke of Gloucester St.

Flowers by Wire, Everywhere

SUTTON'S

TEXACO SERVICE STATION

TEXACO
REG.T.M.

West Point, Virginia

CARTER SAND AND GRAVEL COMPANY

Evergreen Road Richmond, Virginia

Oldest Concern in Richmond

Phone Milton 3-7341

GUTHRIE'S HARDWARE

SPORTING GOODS

B P S Paints

Phone 92

West Point, Virginia

Compliments

of

DR.
FRED H. CAMPBELL

MASSEY ICE AND COAL

Esso Fuel Oil

Ninth and Kirby Streets

Phone 78

West Point, Virginia

F. A. PERRY, INC.

Texaco Petroleum Products

West Point, Virginia

Phone: 116

GENERAL ELECTRIC

O. G. (PETE) BURNETTE

Philco - Magnavox
Maytag
RAILEY'S APPLIANCES

1817 W. Broad St.
Elgin 9-5759

For Fresh Flowers
Funeral Designs
Wedding Corsages and
Arrangements
Cut Flowers
Potted Plants
Arrangements for Parties

WEST POINT FLORISTS
MRS. REVA WALKER
Resident Mgr.
Phone 635

18th and Main Phone 301
SLATE & RICHARDSON
EQUIPMENT CO., INC.

John Deere
Farm and Construction
Equipment
West Point, Virginia

Cities Service
Gas and Oil
Groceries
Fish
and
Meats

MILES SEAFOOD

Route 30 in Eltham

PAMUNKEY MOTOR SALES

Fourteenth Street
West Point, Virginia
Telephone 310

SELDEN VARIETY STORE

Holly Avenue and

Nine Mile Road

Highland Springs, Va.

NEESE APPLIANCE CO.

435 Prince George St.

CA 9-3484 Williamsburg, Va.

Sales and Service on All Makes

MILLER'S SEA FOOD

Oysters
Clams
Crab Meat

14th Street
West Point, Va.

Phone 338-W

E. H. WHITEHEAD C. M. WHITEHEAD

YORK WHOLESALE COMPANY

Wholesale Grocers

Terms: Net - Weekly West Point, Va.

We Cater to Parties

WILSON'S

SEA FOOD RESTAURANT

Sea Food in Season

HORACE AND ERMA
Owners

14th Street West Point, Va.

TIDEWATER INSURORS

R. TYLER BLAND
R. TYLER BLAND, JR.
GENERAL INSURANCE

West Point, Va.
Phone 288

WOODSON MARINE & SPORT SALES

West Point, Va.

Evinrude Motors

Guns
Ammo
Fishing Tackle
Snack Bar

Glass Par Boats

IF IT'S GOOD FOOD
YOU WANT . . .

Visit

SHIRLEY'S BAR-B-Q
Williamsburg Road
Richmond, Virginia

THE VALUE SHOP

West Point, Virginia

Phone 174

MOUNTCASTLE
LUMBER AND BUILDING SUPPLY CO.

Paints - Hardware - Electrical and Plumbing Supplies

Providence Forge and 9917 1/2 Jefferson Ave.

Phone WO-6-2221 Warwick, Virginia

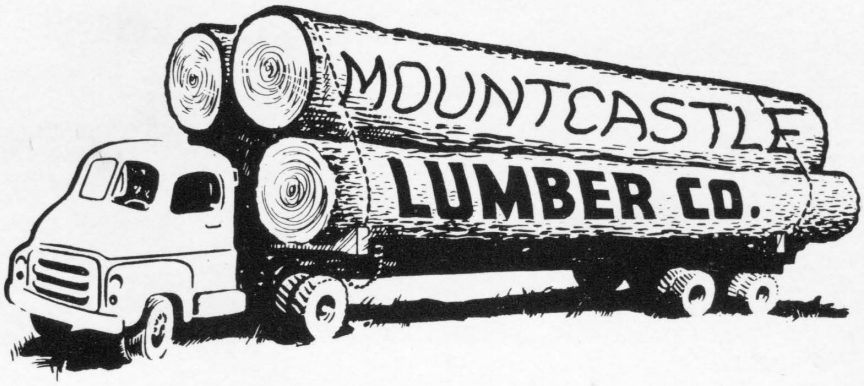

PARSLEY'S
SHELL SERVICE

Bottoms Bridge

Quinton, Va.

SANDSTON

DRY CLEANERS SERVICE

124 East Williamsburg Road

Sandston, Virginia

Deliveries in New Kent County

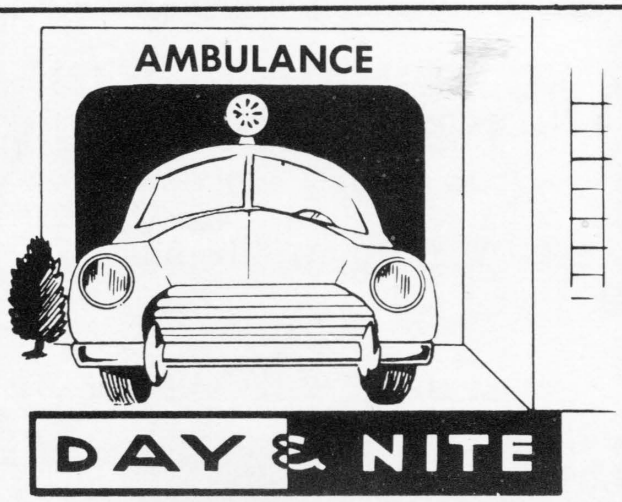

VINCENT FUNERAL HOME

11th St. Between
Main and Lee
Phone 1
West Point, Virginia

Cemetery Monuments

GARDEN INN

Williamsburg Road

Richmond, Virginia

RE 7-8927-Phone

OGG & SALE

Men's and Ladies'
Ready-to-Wear
Shoes for the Entire Family

West Point, Virginia
Main Street - Phone 604

IF IT'S GOOD FOOD YOU WANT . . .

Visit

ELTHAM SEAFOOD

Highway 30
West Point, Va. 441

Baits Motors

ED ALLEN

Boats for Hire

Fresh Water Fishing
Duck Blinds
Fishing Tackle
Sandwiches

in

Walkers, Va.

Telephone: 660

T. O. SALES

Quality Furniture and
Appliances

Corner 15th and Main Streets
West Point, Va.

J. R. PARKER & COMPANY, INC.

Grain Dealers

Providence Forge, Virginia

Wo 6-2293

LARGE .....

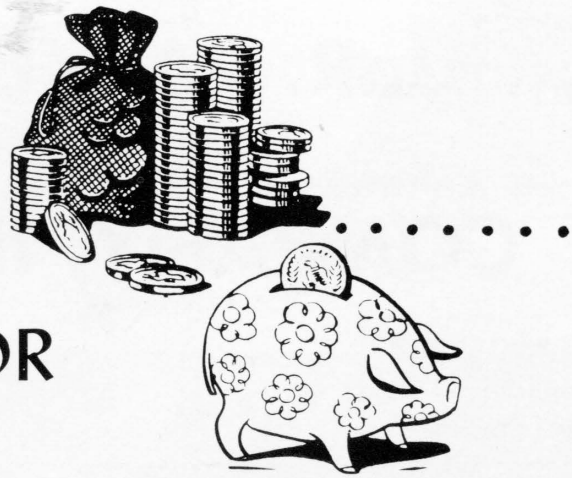

OR

SMALL

WE WELCOME YOUR ACCOUNT

Complete Banking

and

Trust Services

Since 1927

CITIZENS AND FARMERS BANK

West Point, Virginia

Member of the Federal Deposit

Insurance Corporation

SANDSTON

VARIETY STORE

Yard Goods, Patterns
Notions, Toys

Williamsburg Road
in
Sandston, Va.

G. W. OTEY AND SON

Plumbing, Heating, Cooling

Main St., West Point, Va.
Phone West Point 462
or
Locust 4-3780

LET US HELP

Your Money

THRIFT INSURANCE CORPORATION

"Your Protection Is Our Business"

Representing Only the Best Stock Insurance Companies

* * * Since 1921 * * *

YORK INN

Sea Food Specialists

Phone 759

14th and Lee Sts.

West Point, Virginia

EDLOES

SERVICE STATION

Tires - Tubes - Accessories
"AMOCO White Gasoline"

Phone CA 9-4501

By-Pass Road at York Street
Williamsburg, Va.

Compliments of

MATTHEWS

ESSO STATION

Williamsburg, Va.

1420 Richmond Road

Compliments of

WEST'S

ESSO SERVICENTER

Bottoms Bridge

Quinton, Va.

Quinton 751

Esso DEALER

Compliments of

J. A. WILLIAMS JR.

ELECTRONIC SERVICE

Quinton, Va.

For Reservation
Call CA 9-3621

COLONIAL MOTEL

Owned and Operated by
MR. AND MRS. ANGELO COSTAS

Route 60 - Richmond Road
Newest, Most Up-to-Date
Motel in Williamsburg

B. E. GEDDY

GENERAL MERCHANDISE

Toano, Va.

BUCKTROUT FUNERAL SERVICE

Williamsburg's Oldest Funeral Home

Fair - Reasonable - Efficient

Phone CA-9-3822

Williamsburg, Va.

SHELDON LUMBER CO., INC.

Established 1944

The Upper Peninsula's Lumber and Building Supply Dealer
Telephone: LO 4-3311
Williamsburg Store
By-Pass Road
CA 9-1411
Toano, Virginia

G. A. KELLY

WATCHMAKER & JEWELER

Diamonds Watches
Silverware China

Phone 707

West Point, Virginia

MANUEL'S

CHARCOAL STEAKS

Featuring in Charcoal Steaks
Also
Raw Bar

Route 60
Richmond, Virginia

STEWARD'S AUTO SALES

We Buy and Sell
Clean Used Cars

24-Hour Wrecker Service

Phone: Day 657
Nite ST 5-2133
West Point, Virginia
Richmond, Virginia

B. A. HOWE

GROCERIES

Gas and Oil

Lanexa, Va.

MOUNT VERNON MOTOR LODGE

P.O. Box 235 Phone CApital 9-2501

U.S. Route 60

Williamsburg, Virginia

Oldsmobile

WHITMORE CHEVROLET, INC.

Chevrolet

Phone
231
West Point, Virginia

Vaxhaull

PONTIAC...

Corvaire

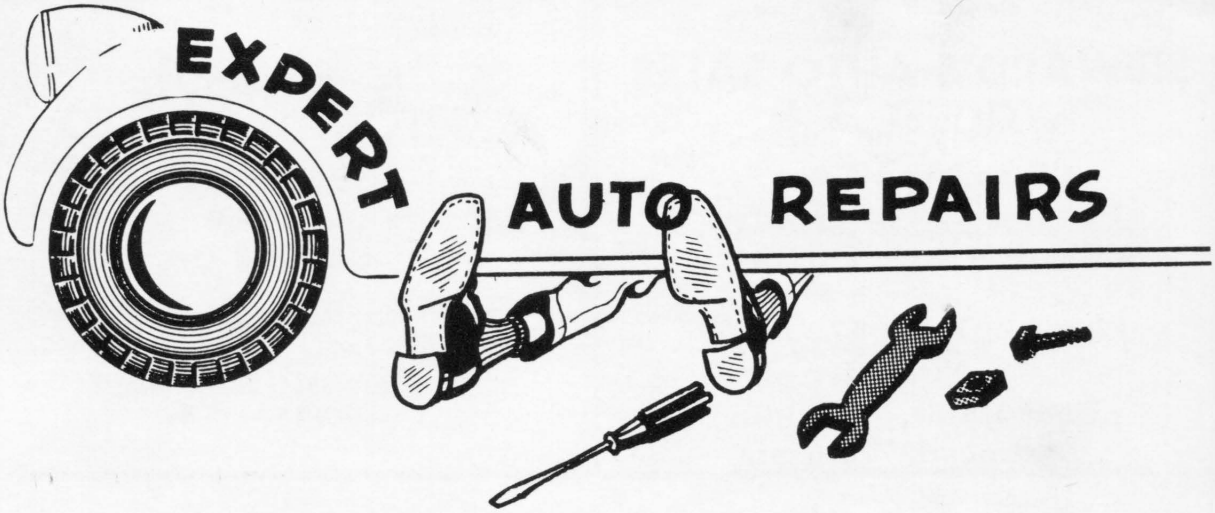

PHAUP'S SERVICE STATION

Williamsburg Road
Sandston, Virginia

Gas and Oil
Friendly Service

Fishing and Hunting
Equipment

COMPLIMENTS OF

DR. F. W. HOWARD

B. & W.
FORD SALES, INC.

14th Street

West Point, Virginia

Leggett's

DEPT. STORE

Leggett's **Home of Better Values**

West Point, Va.

RIDDLE'S PHARMACY

"Prescriptions Since '28"

West Point, Virginia

TALLEY

FURNITURE STORE

Home Furnishings
Duo-Therm Stoves
Radio and Electrical Appliances

West Point, Virginia

THE PASTRY SHOP
ALBERT DOUGLAS, Prop.

Fancy Cakes - Pies
Bread and Rolls
Birthday and Wedding Cakes

Phone CA - 92731
Duke of Gloucester Street
Williamsburg, Virginia

UKROP'S FOOD STORE

1621 Williamsburg Road

Richmond, Virginia

EUGENE'S

ATLANTIC SERVICE

Sandston, Virginia

TIM'S AMOCO SERVICE

Route 60

Lanexa, Va.

Compliments of

SHADY OAK INN

Port Richmond

Telephone 9197

JOSEPH E. WROBLICK

THE
TIDEWATER REVIEW

All Kinds of Job Printing

GEORGE F. BORUM
Editor
Phone 166
West Point, Virginia

J. W. ADAMS

GENERAL MERCHANDISE

Dealer in Pulp Wood and Logs

Phone - Quinton 496
Tunstall, Virginia

Compliments of

BANK OF HENRICO

Sandston and Highland Springs
Virginia

Complete Banking Service
Deposits Insured
Federal Deposit Insurance Corporation

FISHING AT IT'S BEST

DILLON'S RETREAT

On Beautiful Chickahominy Lake

Windsor Shades, Va. U.S. 60

BOATS MOTORS BAIT

LA VOGUE CLEANERS

Stop 26

Nine Mile Road

RE 7-4042

A Trial Makes a Customer
at

BILL'S BARBECUE

927 Myers Street
5805 W. Broad Street
Richmond, Virginia

Compliments

of

B. W. GRAVES

WEST POINT

RESTAURANT

14th and Main Street

West Point, Va.

GO - GULF - GO

COMMUNITY SERVICE STATION

Gulf Products

EUGENE F. JACKOWSKi

Phone 237
West Point, Va.

CITIES SERVICE

PORT RICHMOND
MOTOR SERVICE

Box 375
West Point, Virginia

ROBERT PRIDDY Phone: 435

Compliments

of

A FRIEND

NELLY CUSTIS MOTEL

U.S. 60, Williamsburg Road
Quinton, Virginia

Tile Baths - Air Conditioned

Phone Quinton 501

Compliments of

SANDSTON PHARMACY

Toni's

Sandston, Virginia

Southern Dairies

Sealtest
ICE CREAM

SEALTEST SOUTHERN DAIRIES DIVISION

National Dairy Products Corporation
P. O. Box 5230
Richmond 20, Virginia

TAYLOR & HARRISON, INC.

CHEVROLET

P. O. Box 357

Providence Forge, Virginia

"Your Chevrolet Dealer for 27 Years"

JONES MOTOR CAR COMPANY

INC.

2923 West Broad Street

Richmond 21, Virginia

Cadillac
Oldsmobile

Paper and Careers *for the future*

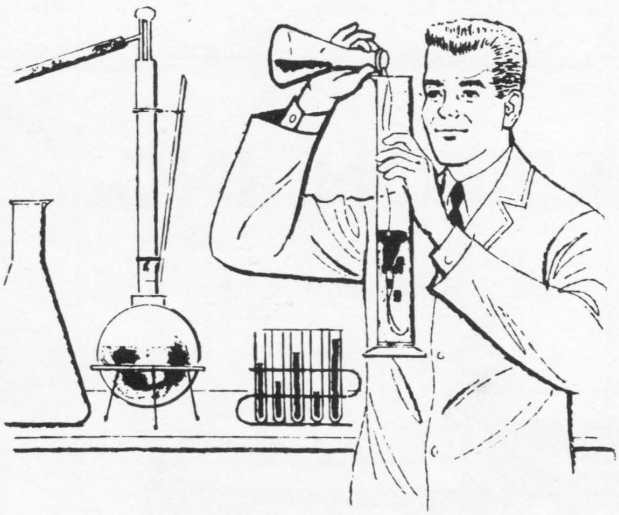

TODAY there are more than 100,000 different uses for paper . . . and the search for new uses never ends. That is why this fast-growing industry is now the fifth largest in the country . . . and why it needs trained researchers and technicians for future growth.

Our company, a pioneer kraft manufacturer, joins with other mills in sponsoring college scholarships in paper technology. It also offers scholarships for study in a subject of the student's choice. For information, write: Public Relations Department —

The Chesapeake Corporation of Virginia

MANUFACTURERS OF KRAFT PULP AND PAPER
WEST POINT, VIRGINIA

"It pays in many ways to buy ice cream at any ice cream store -- especially HIGH'S"

W N S E

There's a HIGH'S store near you

High's ICE CREAM

PAUL GORDON

ASSOCIATES
Sunburne Park
Scottie Farms

****

5410 Williamsburg Rd.
RFD 3
Richmond, Va.

Phone: Res. WO 6-2538
Office WO 6-2558

WILLIAM S. HAZELWOOD

Real Estate
Gen. Contractor

Lanexa, Virginia

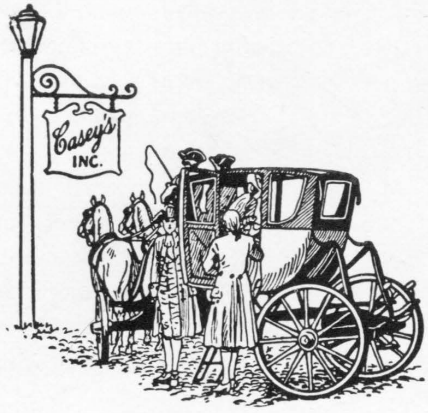

CASEY'S, INC.

Box 366

Williamsburg, Virginia

Shop in Restored
Williamsburg

A CAREER
With A Future!

If you like science and mathematics, consider engineering for your career! Engineering is the field of today and tomorrow. Progress is fast. New jobs are opening up every day. Plan for a job with a future—plan to be an engineer!

VEPCO

VIRGINIA ELECTRIC AND POWER COMPANY